

HEAD

H-1

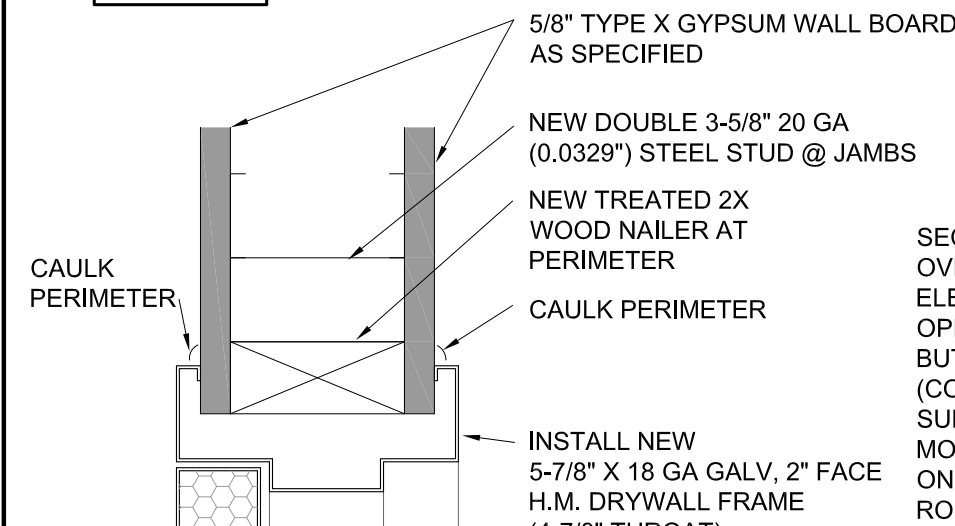

JAMB

J -1

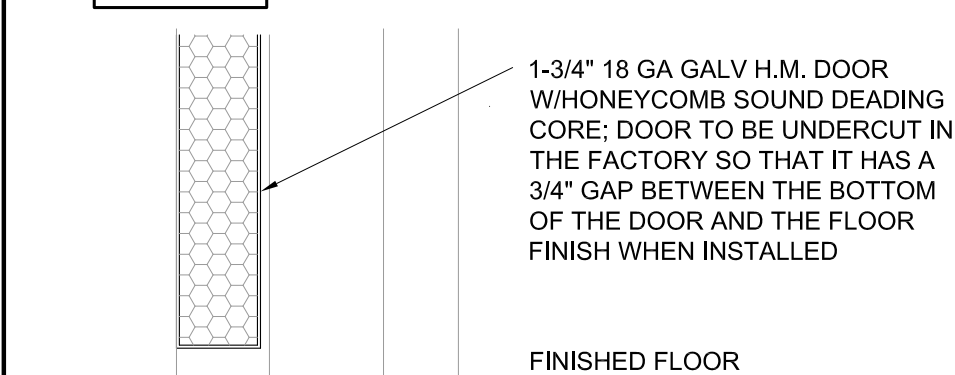

THRESHOLD

TH -1

1 NEW H.M. DOOR DETAILS

SCALE 3" = 1'-0"

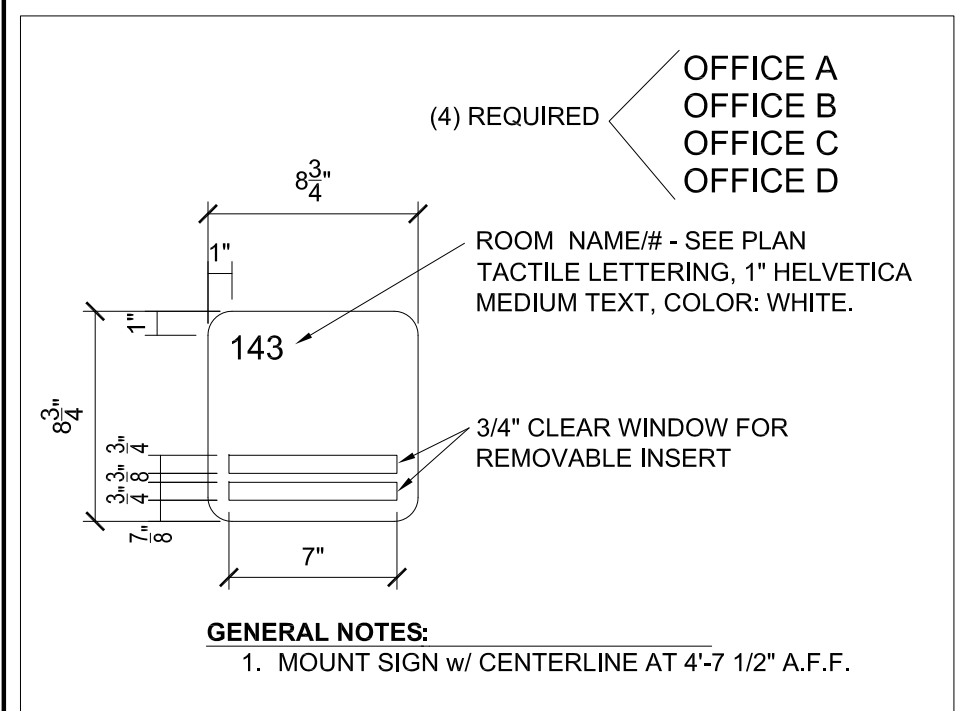

SIGN TYPE 'A'

11 SIGN TYPE DETAILS

SCALE 1-1/2" = 1'-0"

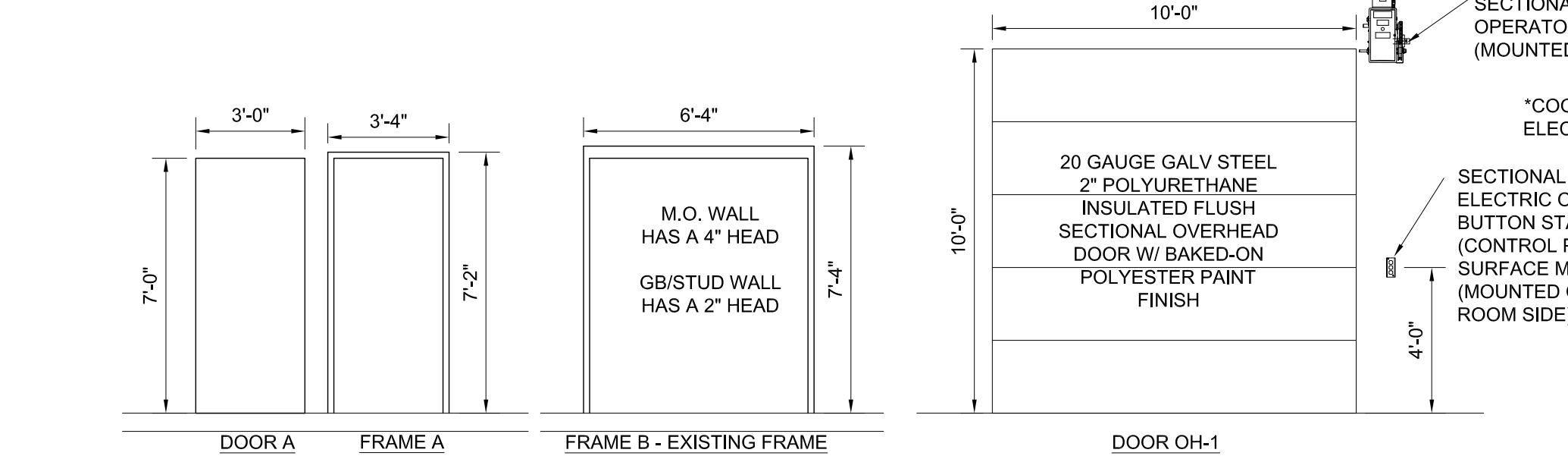

2 NEW H.M. DOOR & FRAME ELEVATIONS

SCALE 1/4" = 1'-0"

3 NEW OVERHEAD DOOR ELEVATION

SCALE 1/4" = 1'-0"

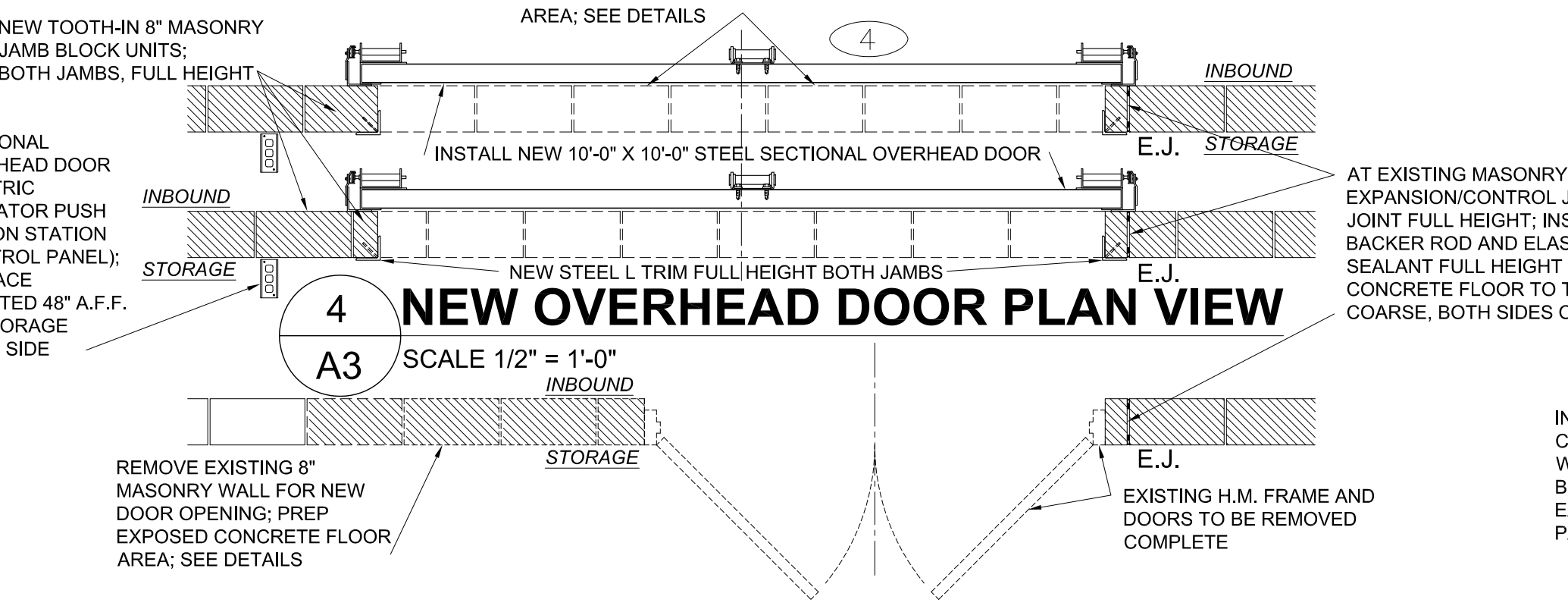

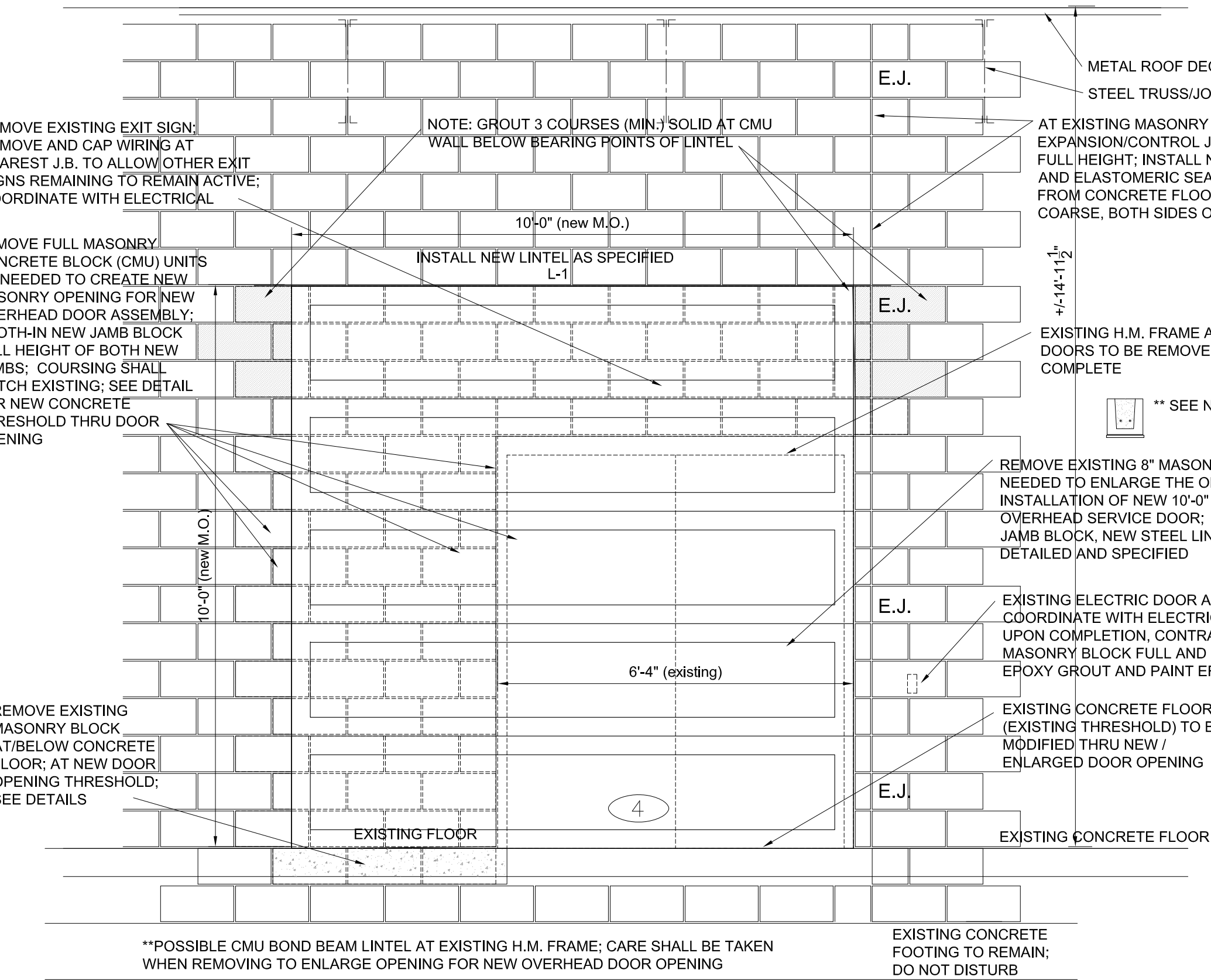

4 NEW OVERHEAD DOOR PLAN VIEW

SCALE 1/2" = 1'-0"



5 EXISTING H.M. DOOR & FRAME ELEVATION OPENING TO BE MODIFIED - NEW OVERHEAD DOOR OPENING

SCALE 1/2" = 1'-0"

LINTEL/BEAM SCHEDULE					
MARK	SHAPE	QUANT	SIZE	BEARING	REMARKS
L-1	 or 	1	CONTINUOUS CMU BOND BEAM W/1#4 OR 8" X 3/8" STEEL PLATE	8" MIN.	

NOTE: GROUT 3 COURSES (MIN.) SOLID AT CMU WALL BELOW BEARING POINTS OF LINTEL.
NOTE: IF CMU BOND BEAM IS INSTALLED, IT MUST HAVE #4 REBAR CONTINUOUS, GROUT FULL FILL.

GENERAL NOTES:

CONTRACTOR IS RESPONSIBLE FOR VERIFYING ALL EXISTING CONDITIONS AND BE RESPONSIBLE FOR ALL WORK NEEDED AND REQUIRED TO CARRY OUT THE INTENT OF THIS PROJECT/CONTRACT.

COORDINATE ALL WORK, WITH ALL DISCIPLINES INCLUDING MECHANICAL, PLUMBING AND ELECTRICAL.

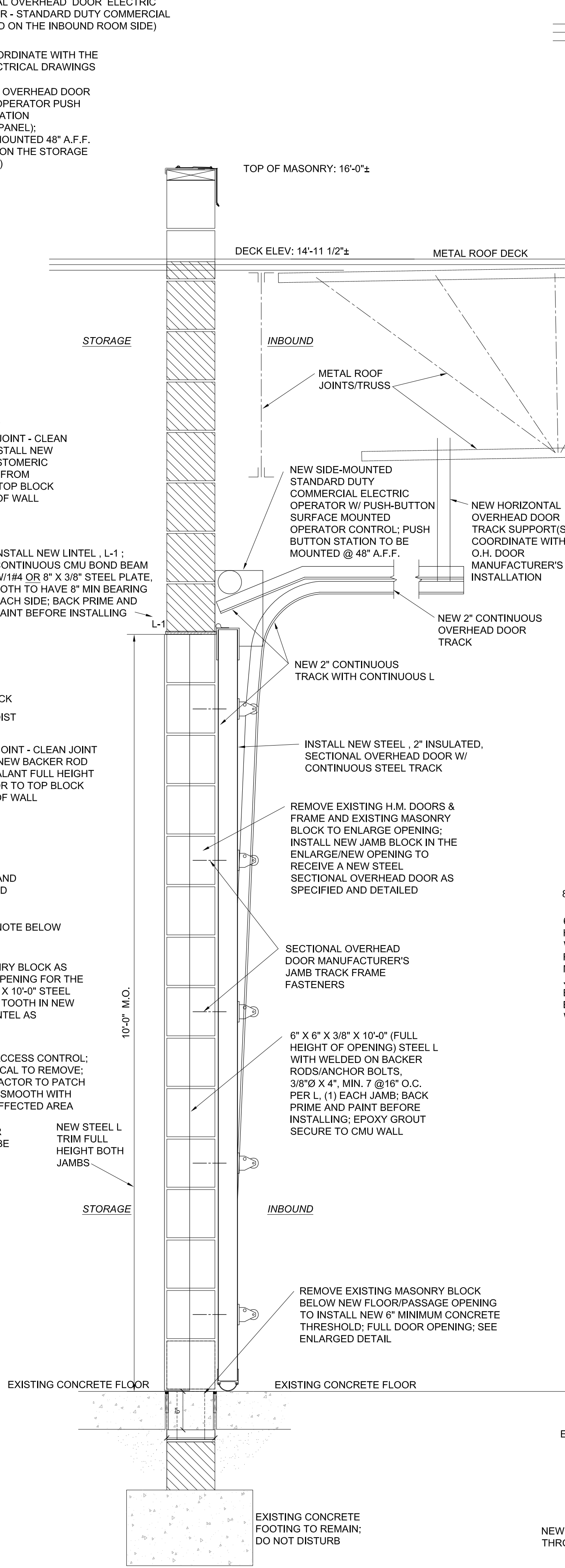

6 NEW SECTIONAL STEEL OVERHEAD DOOR SECTION ELEVATION

SCALE 1" = 1'-0"

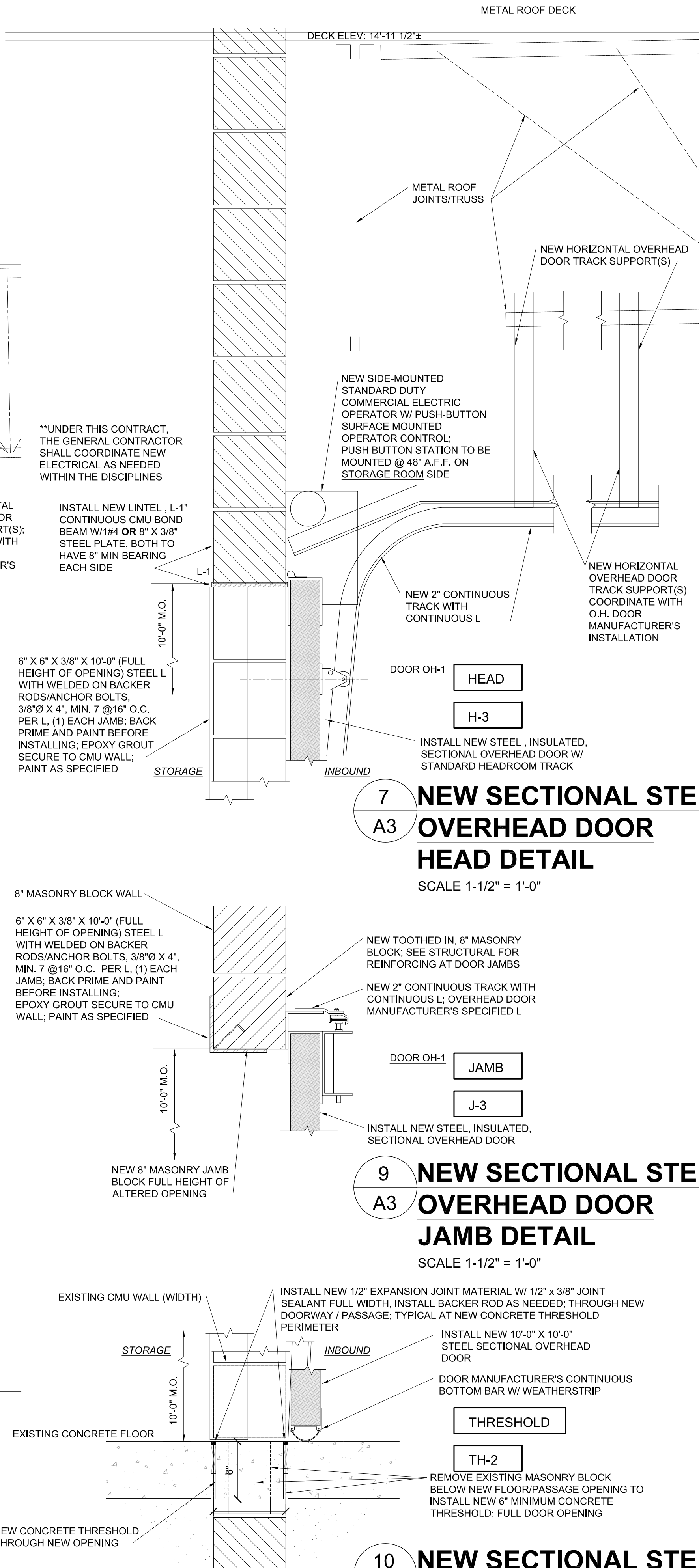

7 NEW SECTIONAL STEEL OVERHEAD DOOR HEAD DETAIL

SCALE 1-1/2" = 1'-0"

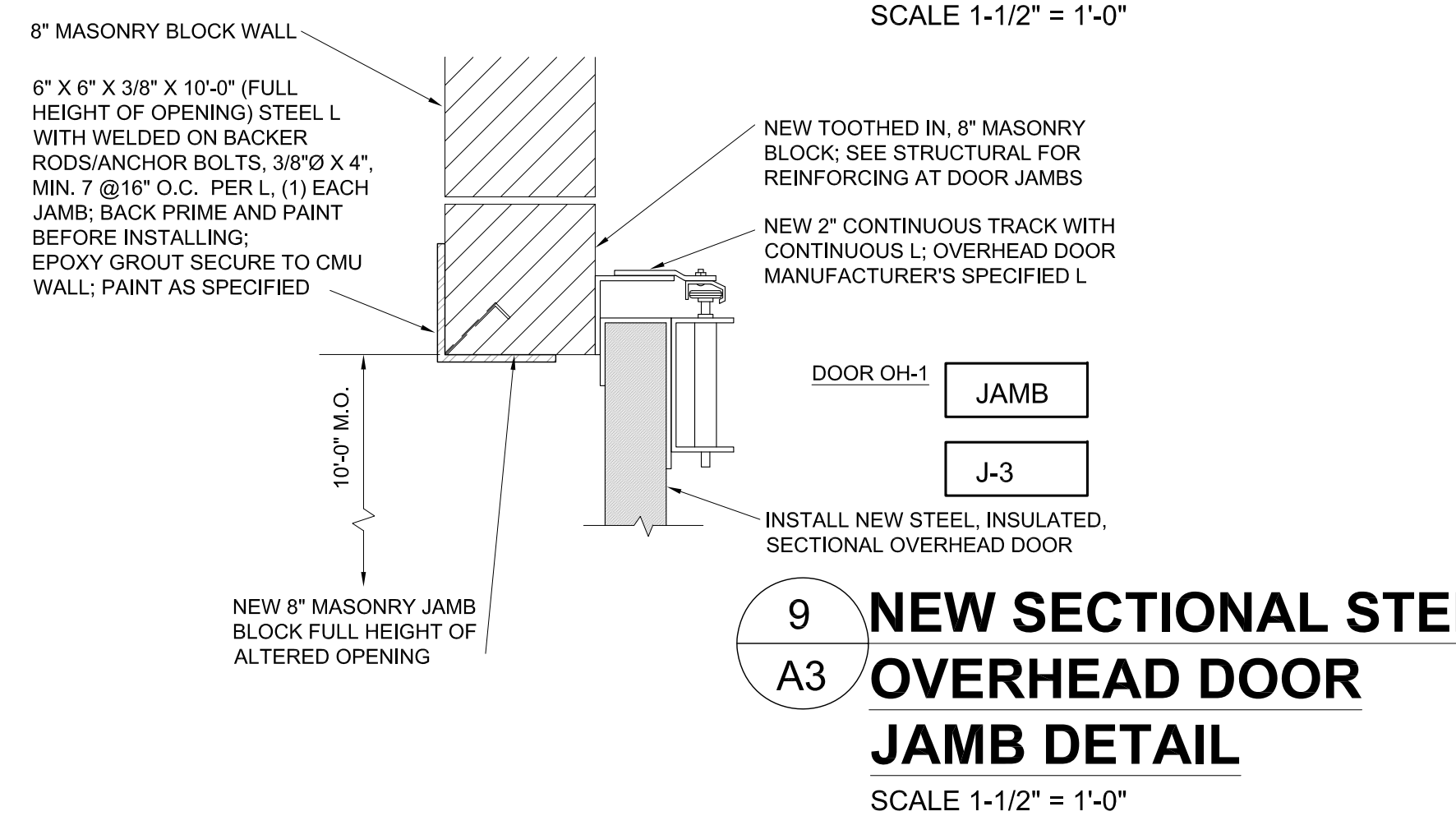

9 NEW SECTIONAL STEEL OVERHEAD DOOR JAMB DETAIL

SCALE 1-1/2" = 1'-0"

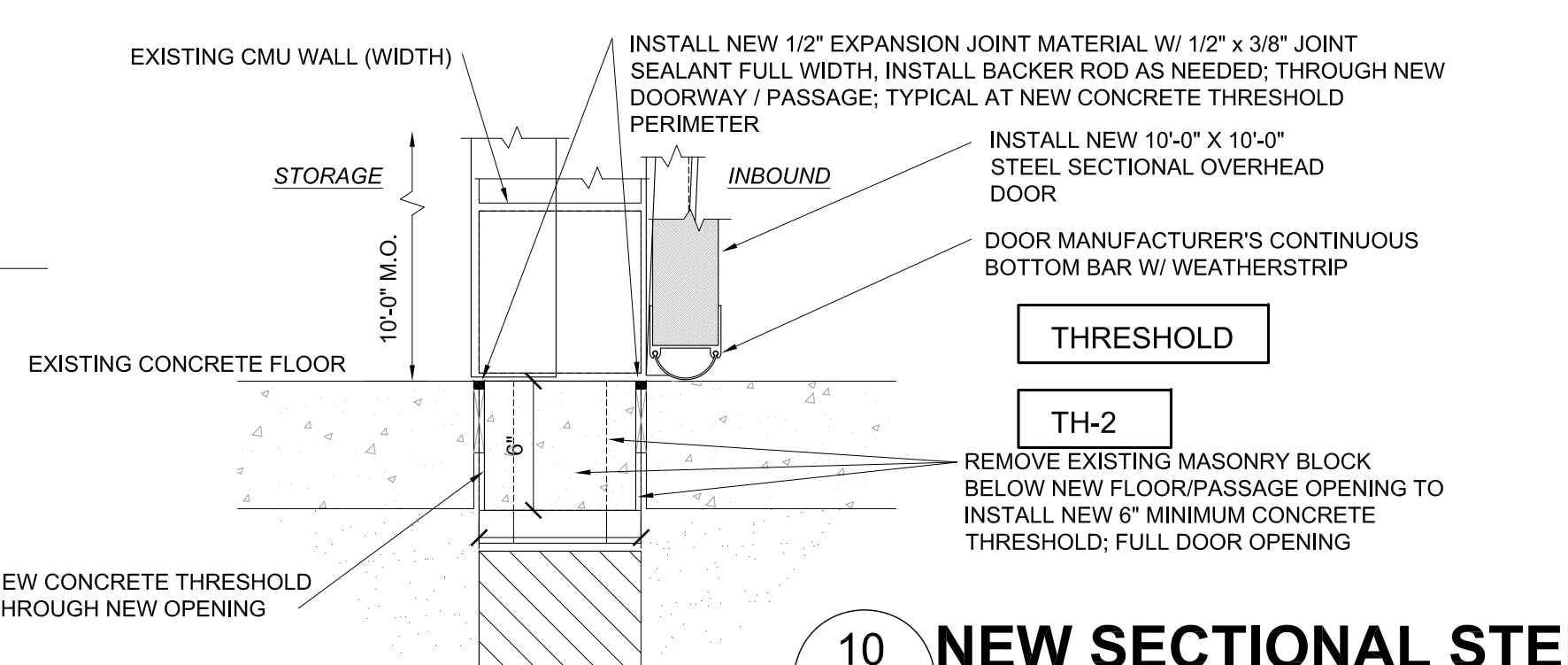

10 NEW SECTIONAL STEEL OVERHEAD DOOR THRESHOLD DETAIL

SCALE 1-1/2" = 1'-0"

*EXACT DEPTH OF EXISTING INTERIOR FOOTING IS UNKNOWN

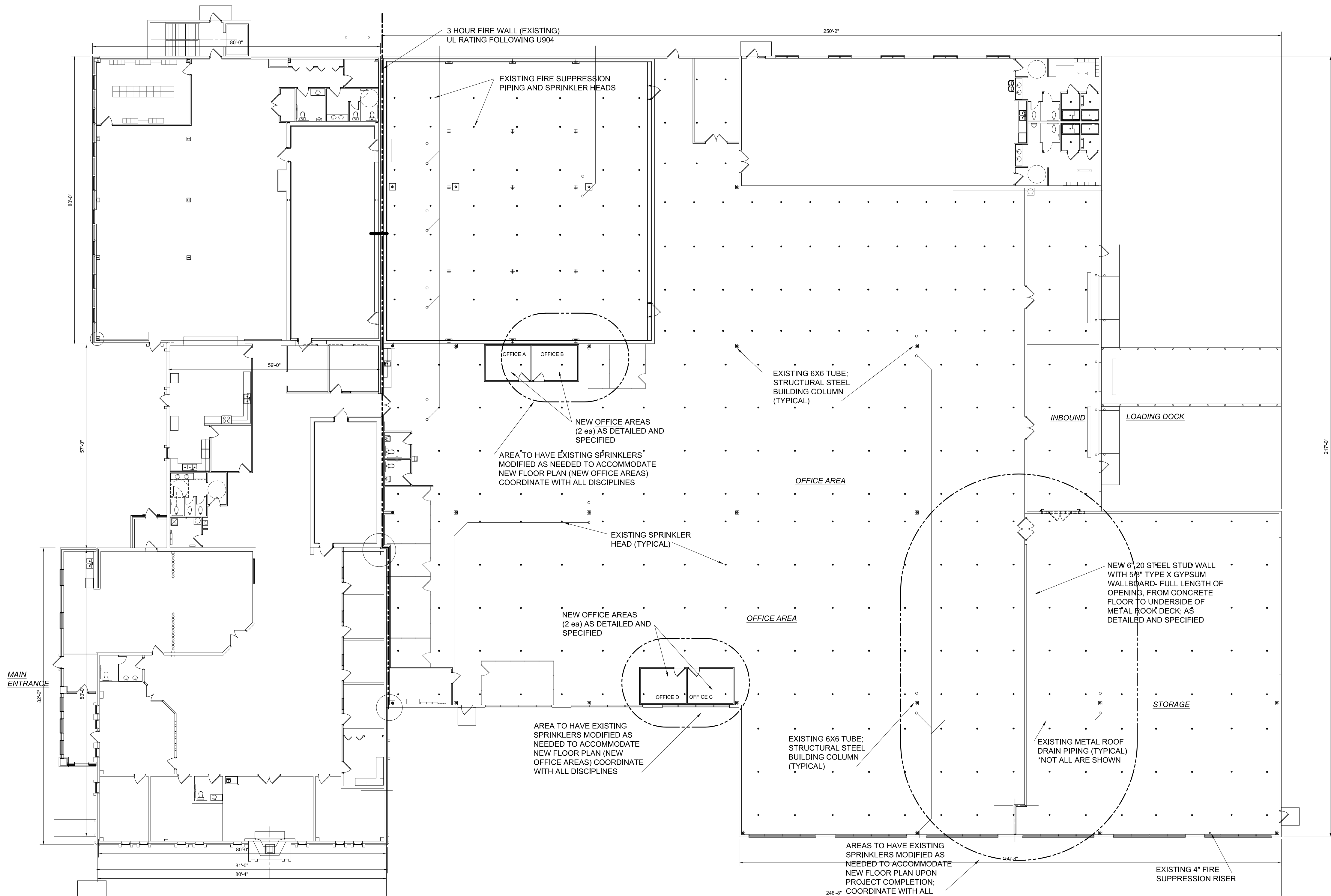

GENERAL NOTE:

SHOWN IS THE EXISTING FIRE SUPPRESSION PIPING. CONTRACTOR IS TO VERIFY ON SITE THE ASSEMBLY AND LOCATION.
THE CONTRACTOR IS RESPONSIBLE FOR ALTERING / MODIFYING THE EXISTING AS NEEDED TO ADAPT TO THE NEW FLOOR PLAN; SEE ADDITIONAL NOTES AND DETAILS TO ACCOMMODATE THE BUILDING'S NEW REMODELED SPACES UNDER THIS CONTRACT.

THE FIRE SUPPRESSION PIPING SHOW HERE IS FROM A DRAWING STAMPED "AS-BUILT" FROM A BUILDING ADDITION AND SHALL BE VERIFIED ON SITE BY THE CONTRACTOR.

1 EXISTING FIRE SUPPRESSION PLAN -
FS1 PARTIAL BUILDING'S EXISTING
SPRINKLERS FLOOR PLAN

SCALE 1/16" = 1'-0"

THIS CHART SHOWN HERE IS COPIED FROM A DRAWING STAMPED, AS-BUILT DRAWING FOR THE BUILDING ADDITION DATED SEP-19-2008 AND SHALL BE VERIFIED ON SITE BY THE CONTRACTOR. SHOWN HERE ONLY FOR INFORMATION.

WATER FLOW INFORMATION			
STATIC PSI	56.2	FIRE PUMP	
RESIDUAL PSI	23.4	MANUF.	
FLOWING	2941	GPM @ PSI	
DATE / TIME		DRIVER	
TIME OF TEST		H.P.	
TAKEN BY	City	TRANS. SW PUMP	
		VOLTAGE	
		SUCTION	

FIRE PROTECTION SYSTEM

RECONFIGURING THE EXISTING FIRE SUPPRESSION ASSEMBLY IS REQUIRED IN THE AREAS BEING RENOVATED. PROVIDE A COMPLETE SUPPRESSION SYSTEM IN THESE AREAS IN COMPLIANCE WITH THE CURRENT MICHIGAN BUILDING CODE (2021), THE MICHIGAN MECHANICAL CODE (2021), THE NFPA 13-2022 AND NFPA 14-2019.

THE LICENSED FIRE SUPPRESSION CONTRACTOR SHALL SUBMIT THE REQUIRED SHOP DRAWINGS AND DOCUMENTATION TO THE STATE OF MICHIGAN BUREAU OF CONSTRUCTION CODES, DEPARTMENT OF MILITARY AND VETERANS AFFAIRS AND OTHER AUTHORITIES AS REQUIRED. THE CONTRACTOR SHALL OBTAIN ALL NECESSARY APPROVALS AND PERMITS PRIOR TO THE INSTALLATION.

THE FIRE SUPPRESSION CONTRACTOR SHALL PROVIDE ANY ADDITIONAL REQUIRED DEVICES SUCH AS FLOW SWITCHES, PRESSURE SWITCHES, AND TAMPER SWITCHES. THE DEVICES ARE TO BE INSTALLED BY THE FIRE SUPPRESSION CONTRACTOR. WIRING AND CONNECTIONS TO THE BUILDING FIRE ALARM SYSTEM ARE TO BE PROVIDED BY THE ELECTRICAL SUBCONTRACTOR OR THE ALARM SUBCONTRACTOR UNDER THIS CONTRACT.

THE CONTRACTOR IS RESPONSIBLE FOR FLUSHING, TESTING AND CHLORINATING PIPING AS REQUIRED FOR APPROVAL BY AUTHORITIES.

PROVIDE ANY ADDITIONAL EQUIPMENT AND MATERIALS AS NEEDED TO MEET THE NFPA REQUIREMENTS, I.E., ACCELERATOR, ETC.

THE GENERAL CONTRACTOR SHALL COORDINATE ALL WORK INVOLVED WITH INSTALLING ALL ITEMS OF THIS SYSTEM WITH HIS SUBCONTRACTORS.

ALL HANGERS SHALL BE PER NFPA REQUIREMENTS.

FIRE SPRINKLER PIPE SHALL BE CARBON STEEL. CPVC IS NOT ACCEPTABLE. ALL MATERIAL SHALL BE UL LISTED AND/OR FM GLOBAL APPROVED. PIPE HANGER MATERIAL AND METHODS SHALL BE IN COMPLIANCE WITH NFPA 13.

THE RENOVATED AREAS SHALL BE CONNECTED TO THE BUILDING'S FIRE ALARM SYSTEM.

PROVIDE A COMPLETE SUPPRESSION SYSTEM IN THE REMODELED AREAS IN COMPLIANCE WITH THE CURRENT MICHIGAN BUILDING CODE (2015), THE MICHIGAN MECHANICAL CODE (2012), THE CURRENT ASSOCIATED NFPA .

PROVIDE A COMPLETE SUPPRESSION SYSTEM IN COMPLIANCE WITH THE CURRENT MICHIGAN BUILDING CODE, THE CURRENT MICHIGAN MECHANICAL CODE, THE CURRENT NFPA CODES.

AS NEEDED, THE CONTRACTOR SHALL OBTAIN OR CONDUCT A HYDRANT FLOW TEST TO EVALUATE THE AVAILABLE WATER SUPPLY AND UTILIZE IN THE SYSTEM DESIGN CALCULATIONS. FLOW TEST SHALL NOT BE OLDER THAN 12 MONTHS.

THE CONTRACTOR IS RESPONSIBLE TO COORDINATE THE SPRINKLER PIPE ROUTING AND SPRINKLER HEADS LOCATION WITH ALL OTHER TRADES. COORDINATE EACH ROOM'S FINISH SCHEDULE FOR CEILING FINISHES.

AREAS PROTECTED WITH QUICK RESPONSE SPRINKLERS SHALL BE DESIGNED AND LAID-OUT IN ACCORDANCE WITH NFPA 13-2010 EDITION. LIGHT HAZARD PROTECTED ROOMS SHALL BE DESIGNED BASED ON .10 GPM/SQ.FT AND ORDINARY HAZARD PROTECTED ROOMS SUCH AS: MECHANICAL, ELECTRICAL, STORAGE, LAUNDRY AND JANITOR ROOMS SHALL BE DESIGNED BASED ON .15 GPM/SQ.FT.

FIRE SPRINKLER HYDRAULIC CALCULATIONS SHALL INCLUDE DOMESTIC WATER SUPPLY AT THE POINT OF CONNECTION AT THE BASE OF THE SPRINKLER RISER.

NEW PIPING SHALL BE INSULATED, MATCHING THE EXISTING.

PROVIDE WET PIPE FIRE SUPPRESSION SYSTEM IN ACCORDANCE WITH THE CURRENT NFPA 13.

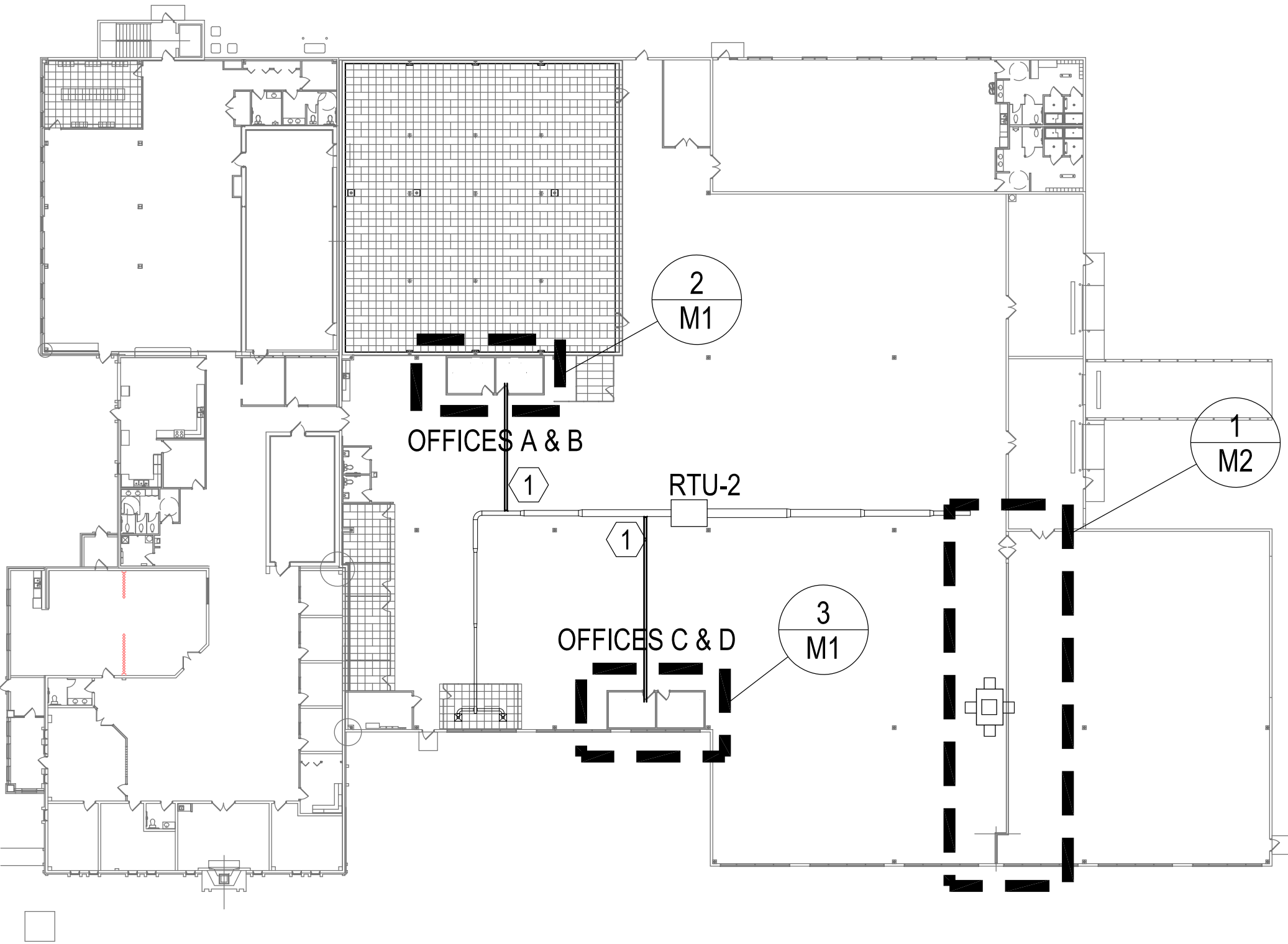
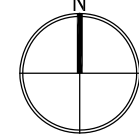
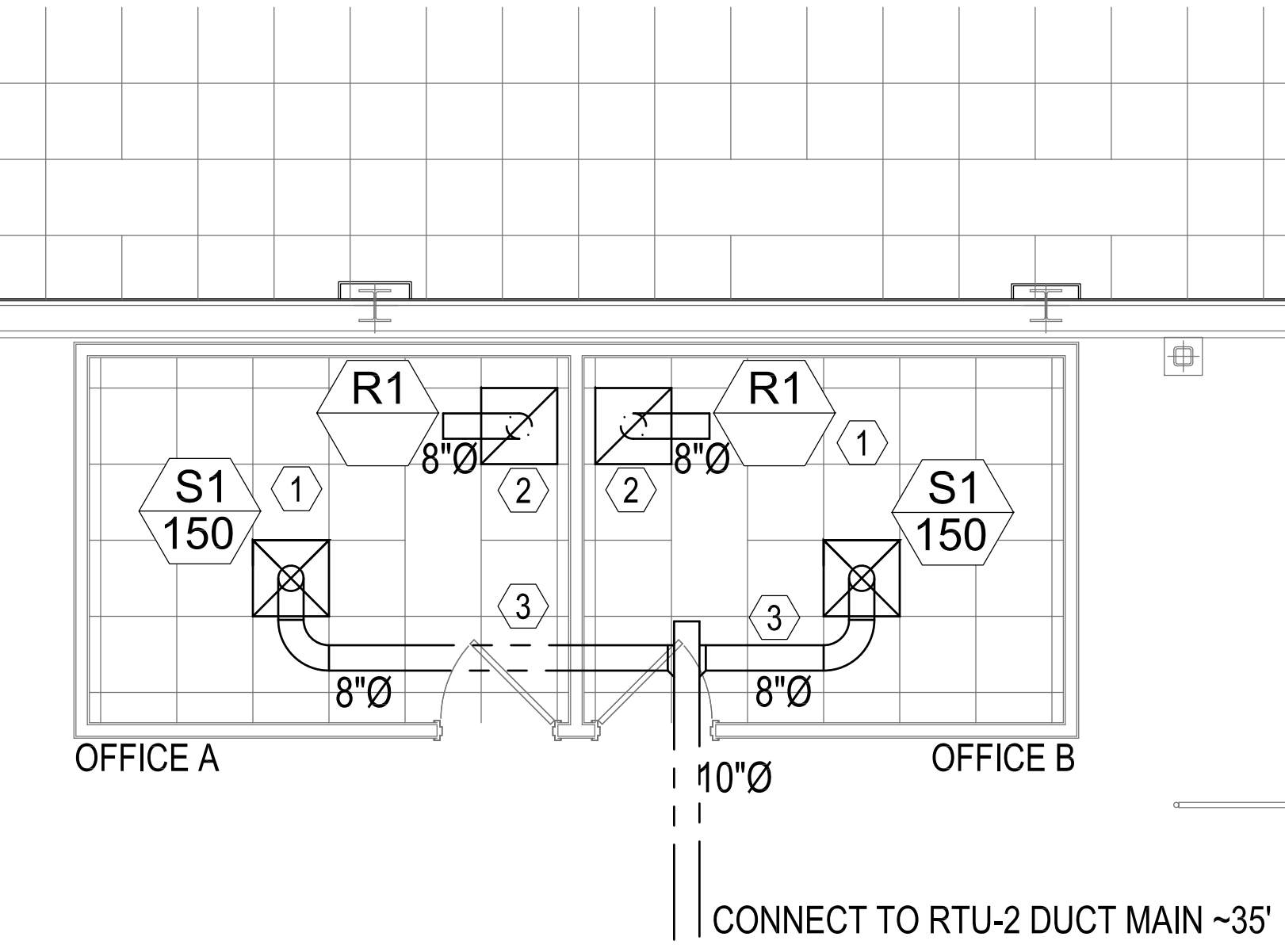
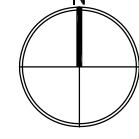
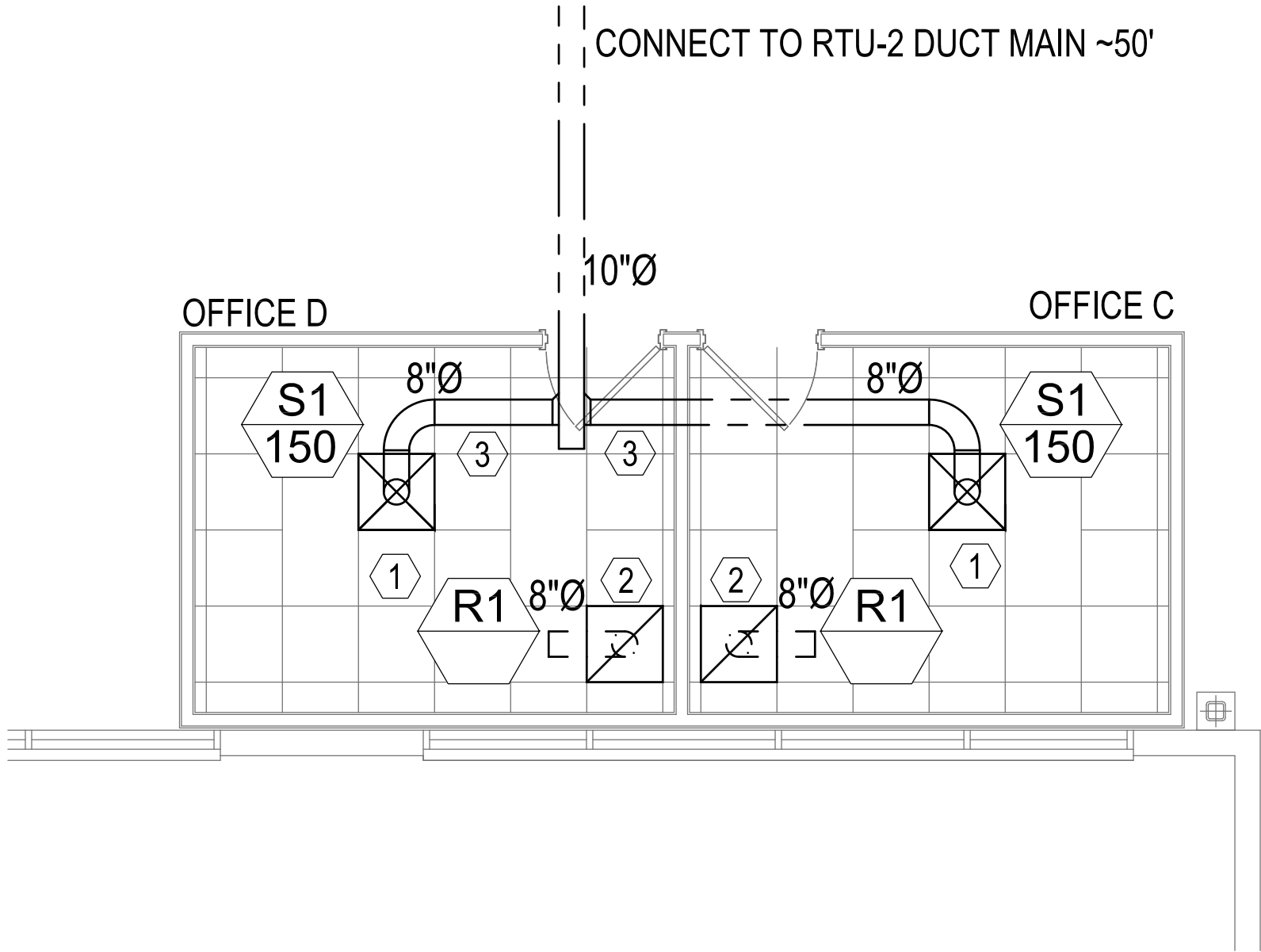
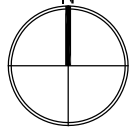

<div>NEW HVAC PLAN NOTES:</div> <div><div>1</div><div>CONNECT NEW SUPPLY DUCT BRANCHES TO EXISTING RTU-2 MAIN SUPPLY TRUNK.</div></div> <div><div><div>1</div><div>NEW HVAC PLAN</div><div>SCALE: 1/32" = 1'-0"</div></div><div></div></div>	<div>GENERAL MECHANICAL NOTES:</div> <div><div>1.</div><div>FIRE CAULK ALL PENETRATIONS THRU MECHANICAL ROOM AND CORRIDOR WALLS.</div></div> <div><div>2.</div><div>PERFORM TEST AND BALANCE PER SPECIFICATIONS.</div></div> <div><div>3.</div><div>CONTRACTOR TO COORDINATE ALL NEW EQUIPMENT STARTUP AND TESTING.</div></div> <div><div>4.</div><div>PROVIDE ALL TRAINING PER SPECIFICATIONS.</div></div> <div><div>5.</div><div>ALL SUPPLY & RETURN PIPING TO BE INSULATED, SEE SPECIFICATIONS.</div></div> <div><div>6.</div><div>PROVIDE ACCESS TO ALL REQUIRED PIPING EQUIPMENT. INSTALL ACCESS PANELS AS REQUIRED.</div></div> <div><div>7.</div><div>THESE DRAWINGS ARE DIAGRAMMATIC, AND REPRESENT THE GENERAL INTENT AND ARRANGEMENT OF SYSTEMS. THEY ARE NOT TO BE CONSIDERED FABRICATION/COORDINATION/SHOP DRAWINGS. COORDINATION WITH OTHER TRADES IS REQUIRED. PROVIDE THE ADDITIONAL FITTINGS AND OFFSETS THAT WILL BE REQUIRED TO COMPLETE EACH SYSTEM AND TO AVOID INTERFERENCES WITH ALL OTHER SYSTEMS INCLUDING THE STRUCTURE, SHEET METAL, OTHER PIPING SYSTEMS, ELECTRICAL CONDUITS, BUS DUCTS, CABLE TRAY, LIGHT FIXTURES, ETC. AND/OR OTHER SPACE CONSTRAINTS.</div></div> <div>GENERAL NOTES:</div> <div><div>1.</div><div>CONTRACTOR TO FIELD VERIFY ALL DIMENSIONS. ANY DISCREPANCIES BROUGHT TO THE OWNER'S ATTENTION.</div></div> <div><div>2.</div><div>PRIOR TO THE START OF CONSTRUCTION, CONTRACTOR TO VERIFY CONDITION OF EXISTING CONSTRUCTION. DOCUMENT ANY EXISTING CONDITION THAT COULD BE MISCONSTRUED AS DAMAGED DURING NEW CONSTRUCTION. NOTIFY THE GOVERNMENT OF EXISTING CONDITIONS IN WRITING PRIOR TO THE COMMENCEMENT OF WORK.</div></div> <div><div>3.</div><div>WHERE NEW CONSTRUCTION ABUTS EXISTING CONSTRUCTION AND APPEARS TO ALIGN FLUSH WITH EXISTING CONSTRUCTION, THE NEW CONSTRUCTION SHALL ALIGN AND BE FLUSH WITH NO VISIBLE JOINT, UNLESS THE MATERIALS OR SUBSTRATES DIFFER; THEN, AN EXPANSION JOINT SHALL BE INSTALLED.</div></div> <div><div>4.</div><div>DRAWINGS ARE NOT TO BE SCALED FOR ANY DIMENSIONS.</div></div> <div><div>5.</div><div>ALL WORK MUST COMPLY WITH THE DRAWINGS AND SPECIFICATIONS, ANY REVISIONS REQUIRED DUE TO FIELD CONDITIONS MUST BE REVIEWED AND APPROVED BY THE PROJECT MANAGER PRIOR TO CONSTRUCTION.</div></div> <div><div>6.</div><div>COORDINATE NEW AND RELOCATE ANY EXISTING CONDUITS, ETC. TO ACCOMMODATE LIGHT FIXTURES, HVAC ACCESSORIES AND VARIOUS DEVICES.</div></div> <div><div>7.</div><div>PROVIDE ADDITIONAL WIRING, CONDUIT AND ACCESSORIES FOR DEVICES TO BE RELOCATED. AT NO ADDITIONAL COST.</div></div> <div><div>8.</div><div>ALL WALL MOUNTED DEVICES SHALL BE FULLY CONCEALED UNLESS NOTED OTHERWISE.</div></div> <div><div>9.</div><div>BIDS FOR CONSTRUCTION OF ALL WORK SHOWN ON THE PLANS ARE SOLICITED ON A LUMP SUM BASIS. NO SEPARATE PAYMENT OR ADJUSTMENTS TO THE LUMP SUM BID WILL BE MADE UNLESS SPECIFICALLY INDICATED ON THE PLANS AND IN THE PROPOSAL OR WHEN ADDITIONAL WORK IS AUTHORIZED IN WRITING BY THE ENGINEER.</div></div> <div><div>10.</div><div>THE CONTRACTOR SHALL HAVE A KNOWLEDGEABLE REPRESENTATIVE ON SITE AT ALL TIMES DURING WORK UNDER THIS CONTRACT. THIS REPRESENTATIVE SHALL HAVE ON SITE, HIS OWN COPY OF THE CONTRACT SPECIFICATIONS, DRAWINGS AND DMVA APPROVED SHOP DRAWINGS.</div></div> <div><div>11.</div><div>CONTRACTOR TO SCHEDULE AND COORDINATE ALL SHUT-DOWNS WITH ARMORY PERSONNEL.</div></div> <div><div>12.</div><div>CONTRACTOR TO FOLLOW SPECIFICATION FOR RECYCLING PROCEDURES.</div></div> <div><div>13.</div><div>ALL PUMPS LOCATED IN THE BOILER/MECHANICAL ROOM MUST BE ACCESSIBLE FROM THE GROUND WITHOUT THE USE OF A LADDER.</div></div>	<div>GENERAL MECHANICAL NOTES:</div> <div><div>1.</div><div>FIRE CAULK ALL PENETRATIONS THRU MECHANICAL ROOM AND CORRIDOR WALLS.</div></div> <div><div>2.</div><div>PERFORM TEST AND BALANCE PER SPECIFICATIONS.</div></div> <div><div>3.</div><div>CONTRACTOR TO COORDINATE ALL NEW EQUIPMENT STARTUP AND TESTING.</div></div> <div><div>4.</div><div>PROVIDE ALL TRAINING PER SPECIFICATIONS.</div></div> <div><div>5.</div><div>ALL SUPPLY & RETURN PIPING TO BE INSULATED, SEE SPECIFICATIONS.</div></div> <div><div>6.</div><div>PROVIDE ACCESS TO ALL REQUIRED PIPING EQUIPMENT. INSTALL ACCESS PANELS AS REQUIRED.</div></div> <div><div>7.</div><div>THESE DRAWINGS ARE DIAGRAMMATIC, AND REPRESENT THE GENERAL INTENT AND ARRANGEMENT OF SYSTEMS. THEY ARE NOT TO BE CONSIDERED FABRICATION/COORDINATION/SHOP DRAWINGS. COORDINATION WITH OTHER TRADES IS REQUIRED. PROVIDE THE ADDITIONAL FITTINGS AND OFFSETS THAT WILL BE REQUIRED TO COMPLETE EACH SYSTEM AND TO AVOID INTERFERENCES WITH ALL OTHER SYSTEMS INCLUDING THE STRUCTURE, SHEET METAL, OTHER PIPING SYSTEMS, ELECTRICAL CONDUITS, BUS DUCTS, CABLE TRAY, LIGHT FIXTURES, ETC. AND/OR OTHER SPACE CONSTRAINTS.</div></div> <div>GENERAL NOTES:</div> <div><div>1.</div><div>CONTRACTOR TO FIELD VERIFY ALL DIMENSIONS. ANY DISCREPANCIES BROUGHT TO THE OWNER'S ATTENTION.</div></div> <div><div>2.</div><div>PRIOR TO THE START OF CONSTRUCTION, CONTRACTOR TO VERIFY CONDITION OF EXISTING CONSTRUCTION. DOCUMENT ANY EXISTING CONDITION THAT COULD BE MISCONSTRUED AS DAMAGED DURING NEW CONSTRUCTION. NOTIFY THE GOVERNMENT OF EXISTING CONDITIONS IN WRITING PRIOR TO THE COMMENCEMENT OF WORK.</div></div> <div><div>3.</div><div>WHERE NEW CONSTRUCTION ABUTS EXISTING CONSTRUCTION AND APPEARS TO ALIGN FLUSH WITH EXISTING CONSTRUCTION, THE NEW CONSTRUCTION SHALL ALIGN AND BE FLUSH WITH NO VISIBLE JOINT, UNLESS THE MATERIALS OR SUBSTRATES DIFFER; THEN, AN EXPANSION JOINT SHALL BE INSTALLED.</div></div> <div><div>4.</div><div>DRAWINGS ARE NOT TO BE SCALED FOR ANY DIMENSIONS.</div></div> <div><div>5.</div><div>ALL WORK MUST COMPLY WITH THE DRAWINGS AND SPECIFICATIONS, ANY REVISIONS REQUIRED DUE TO FIELD CONDITIONS MUST BE REVIEWED AND APPROVED BY THE PROJECT MANAGER PRIOR TO CONSTRUCTION.</div></div> <div><div>6.</div><div>COORDINATE NEW AND RELOCATE ANY EXISTING CONDUITS, ETC. TO ACCOMMODATE LIGHT FIXTURES, HVAC ACCESSORIES AND VARIOUS DEVICES.</div></div> <div><div>7.</div><div>PROVIDE ADDITIONAL WIRING, CONDUIT AND ACCESSORIES FOR DEVICES TO BE RELOCATED. AT NO ADDITIONAL COST.</div></div> <div><div>8.</div><div>ALL WALL MOUNTED DEVICES SHALL BE FULLY CONCEALED UNLESS NOTED OTHERWISE.</div></div> <div><div>9.</div><div>BIDS FOR CONSTRUCTION OF ALL WORK SHOWN ON THE PLANS ARE SOLICITED ON A LUMP SUM BASIS. NO SEPARATE PAYMENT OR ADJUSTMENTS TO THE LUMP SUM BID WILL BE MADE UNLESS SPECIFICALLY INDICATED ON THE PLANS AND IN THE PROPOSAL OR WHEN ADDITIONAL WORK IS AUTHORIZED IN WRITING BY THE ENGINEER.</div></div> <div><div>10.</div><div>THE CONTRACTOR SHALL HAVE A KNOWLEDGEABLE REPRESENTATIVE ON SITE AT ALL TIMES DURING WORK UNDER THIS CONTRACT. THIS REPRESENTATIVE SHALL HAVE ON SITE, HIS OWN COPY OF THE CONTRACT SPECIFICATIONS, DRAWINGS AND DMVA APPROVED SHOP DRAWINGS.</div></div> <div><div>11.</div><div>CONTRACTOR TO SCHEDULE AND COORDINATE ALL SHUT-DOWNS WITH ARMORY PERSONNEL.</div></div> <div><div>12.</div><div>CONTRACTOR TO FOLLOW SPECIFICATION FOR RECYCLING PROCEDURES.</div></div> <div><div>13.</div><div>ALL PUMPS LOCATED IN THE BOILER/MECHANICAL ROOM MUST BE ACCESSIBLE FROM THE GROUND WITHOUT THE USE OF A LADDER.</div></div>
<div>ENLARGED OFFICE A & B HVAC PLAN NOTES:</div> <div><div>1</div><div>INSTALL NEW SUPPLY AND RETURN DIFFUSERS AS SHOWN. ROUTE NEW SUPPLY DUCT FROM EXISTING RTU-2 SUPPLY DUCT MAIN. NEW SUPPLY DIFFUSERS ARE ~35' FROM RTU-2 SUPPLY DUCT MAIN TRUNK.</div></div> <div><div>2</div><div>INSTALL NEW SQUARE TO ROUND ADAPTER ON RETURN GRILLE R1 PER SCHEDULE. INSTALL NEW 8"Ø RETURN DUCT FROM ADAPTER 24" TO MINIMIZE NOISE TRANSFER BETWEEN OFFICES.</div></div> <div><div>3</div><div>INSTALL NEW MANUAL BALANCE DAMPERS ON BOTH NEW SUPPLY DIFFUSERS. PROVIDE AIR BALANCE REPORT, SEE SPECIFICATIONS FOR FURTHER DETAIL.</div></div> <div><div><div>2</div><div>ENLARGED OFFICE A & B HVAC PLAN</div><div>SCALE: 1/8" = 1'-0"</div></div><div></div></div>	<div>ENLARGED OFFICE C & D HVAC PLAN NOTES:</div> <div><div>1</div><div>INSTALL NEW SUPPLY AND RETURN DIFFUSERS AS SHOWN. ROUTE NEW SUPPLY DUCT FROM EXISTING RTU-2 SUPPLY DUCT MAIN. NEW SUPPLY DIFFUSERS ARE ~50' FROM RTU-2 SUPPLY DUCT MAIN TRUNK.</div></div> <div><div>2</div><div>INSTALL NEW SQUARE TO ROUND ADAPTER ON RETURN GRILLE R1 PER SCHEDULE. INSTALL NEW 8"Ø RETURN DUCT FROM ADAPTER 24" TO MINIMIZE NOISE TRANSFER BETWEEN OFFICES.</div></div> <div><div>3</div><div>INSTALL NEW MANUAL BALANCE DAMPERS ON BOTH NEW SUPPLY DIFFUSERS. PROVIDE AIR BALANCE REPORT, SEE SPECIFICATIONS FOR FURTHER DETAIL.</div></div>	<div>ENLARGED OFFICE C & D HVAC PLAN</div> <div><div><div>3</div><div>ENLARGED OFFICE C & D HVAC PLAN</div><div>SCALE: 1/8" = 1'-0"</div></div><div></div></div>

ENLARGED STORAGE AREA HVAC PLAN NOTES:

1

INSTALL NEW RETURN GRILLES R2 AS SHOWN. COORDINATE WITH GENERAL CONTRACTOR TO INSTALL NEW RETURN GRILL OPENINGS 9'0" AFF.

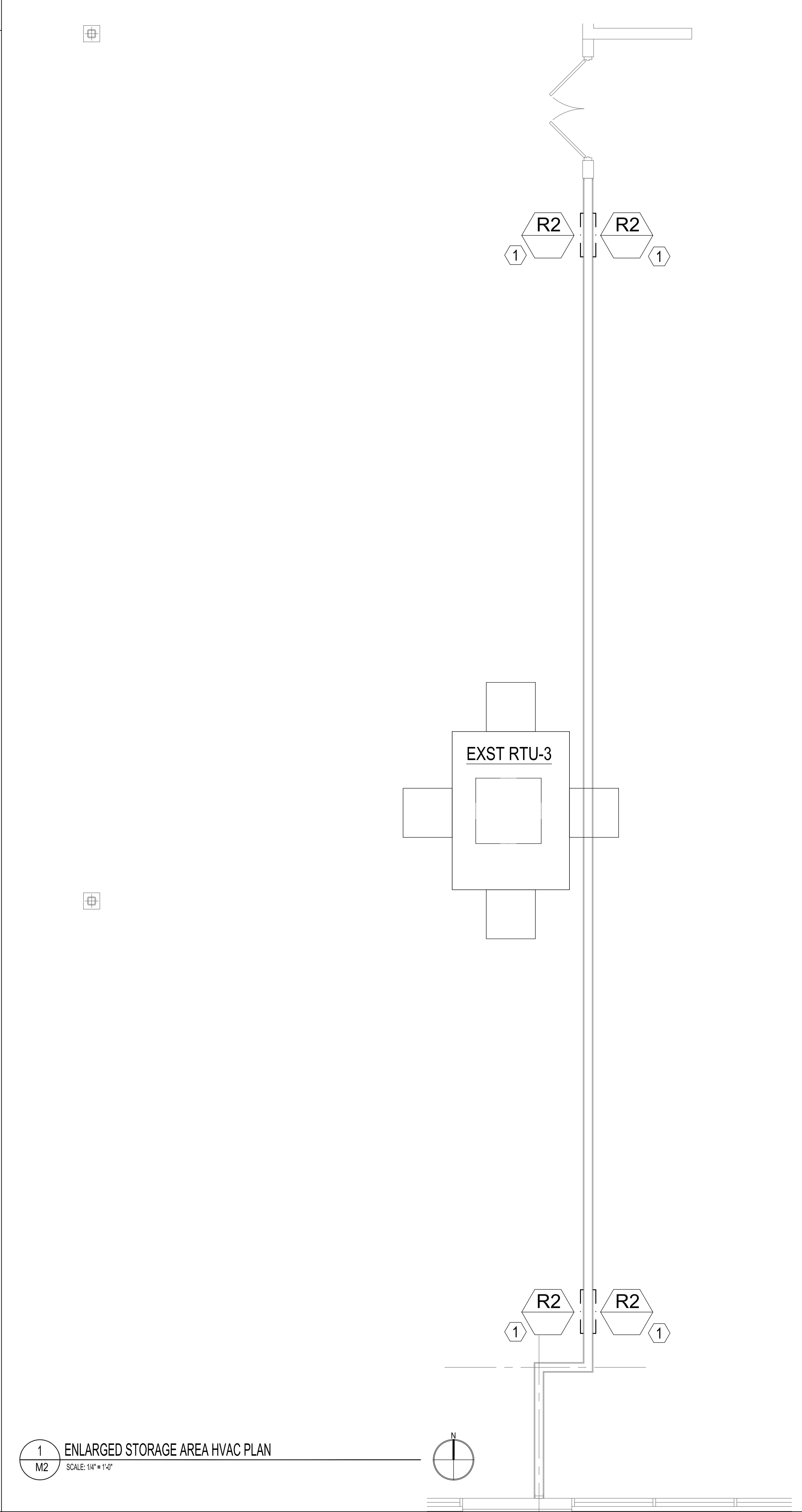

GRILLES, REGISTERS, DIFFUSERS, HOODS & DAMPERS											
Mark No.	Type	Unit Size	Connection Size	Design CFM	Mounting	Pattern	Throw @ 50 fpm	P.D.	Material	Finish	Remarks
S1	SUPPLY DIFFUSER	24"x24"	SEE PLANS	SEE PLANS	LAY-IN	4-WAY	10'	.03	STEEL	WHITE	TITUS TMS, DAMPER IN BRANCH
R1	CEILING RETURN	24"x24"	SEE PLANS	SEE PLANS	LAY-IN	-----	-----	-----	ALUM.	WHITE	TITUS 50F W/ SQUARE TO ROUND ADAPTER
R2	RETURN GRILLE	16"x32"	-	SEE PLANS	DRYWALL MOUNTED	-----	-----	-----	ALUM.	WHITE	TITUS 350RL

NOTE: INSTALL ADAPTERS ON ALL GRILLES, DIFFUSER & DAMPERS AS REQUIRED TO CONNECT TO DUCT

STATE OF MICHIGAN
DEPARTMENT OF TECHNOLOGY, MANAGEMENT AND BUDGET
PROCUREMENT AND REAL ESTATE SERVICES ADMINISTRATION
DESIGN AND CONSTRUCTION DIVISION
ADMINISTRATIVE

RENOVATE ARMORY - GRAND RAPIDS

DEPARTMENT OF MILITARY AND VETERANS AFFAIRS
GRAND RAPIDS NATIONAL GUARD ARMORY - GRAND RAPIDS, MICHIGAN

DESIGNED
DRAWN
CHECKED
APPROVED

BOK
BOK
KMM
JDJ

DATE

11 JUNE 2025
25 JUNE 2025

ISSUED FOR

☒ PRELIMINARY
☒ CONSTRUCTION
☐ FINAL RECORD

IDENTIFICATION NO.

PROJECT 28B1326010
INDEX CODE

SHEET
ENLARGED HVAC PLANS
AND SCHEDULES

M2

<div><div>ELECTRICAL LEGEND</div><div><div><div><div><div>A</div><div></div><div>GRID OR SURFACE MOUNTED LIGHTING FIXTURE, LETTER INDICATES TYPE.</div></div></div><div><div><div>B</div><div></div><div>WALL OR CEILING MOUNTED LIGHTING FIXTURE</div></div></div><div><div><div>EX</div><div></div><div>"EX" INDICATES EXISTING-TO-REMAIN LIGHTING FIXTURE</div></div></div><div><div><div>C</div><div></div><div>WALL OR CEILING MOUNTED LIGHTING FIXTURE, LETTER INDICATES TYPE.</div></div></div><div><div><div>F</div><div></div><div>CEILING MOUNTED FIXTURE</div></div></div><div><div><div>E</div><div></div><div>WALL MOUNTED FIXTURE</div></div></div><div><div><div>D</div><div></div><div>WALL MOUNTED EMERGENCY LIGHT FIXTURE, PROVIDE NUMBER OF HEADS INDICATED IN LIGHTING FIXTURE SCHEDULE</div></div></div><div><div><div>E</div><div></div><div>CEILING MOUNTED EMERGENCY LIGHT FIXTURE, PROVIDE NUMBER OF HEADS INDICATED IN LIGHTING FIXTURE SCHEDULE</div></div></div><div><div><div></div><div>WALL/CEILING MOUNTED EXIT LIGHTING UNIT</div></div></div><div><div><div><div>X</div><div></div><div>EMERGENCY LIGHT FIXTURE REMOTE HEAD CONNECT TO UNIT INDICATED WITH #10AWG WIRE.</div></div></div><div><div><div>\$</div><div></div><div>SINGLE POLE WALL SWITCH</div></div></div><div><div><div>\$2</div><div></div><div>DOUBLE POLE WALL SWITCH</div></div></div><div><div><div>\$3</div><div></div><div>3-WAY WALL SWITCH</div></div></div><div><div><div>\$4</div><div></div><div>4-WAY WALL SWITCH</div></div></div><div><div><div>\$0</div><div></div><div>LED DIMMER SWITCH</div></div></div><div><div><div>\$T</div><div></div><div>THERMAL OVERLOAD SWITCH SUCH AS THE BUSSMAN SSU OR SSW UNIT. PROVIDE WITH BACK BOX AND CORRECTLY SIZED FUSE.</div></div></div><div><div><div></div><div>EXISTING-TO-REMAIN 120V DUPLEX RECEPTACLE</div></div></div><div><div><div></div><div>NEW 120V DUPLEX RECEPTACLE, CONNECT TO CIRCUIT INDICATED (MAY BE GFCI).</div></div><div><div><div></div><div>TWO 120V DUPLEX RECEPTACLES IN A DOUBLE GANG BOX</div></div></div><div><div><div></div><div>120V SIMPLEX RECEPTACLE</div></div></div><div><div><div></div><div>120V GFI RECEPTACLE</div></div></div><div><div><div></div><div>120V GFI RECEPTACLE WITH WEATHER PROOF COVER</div></div></div><div><div><div></div><div>240V 2P RECEPTACLE</div></div></div><div><div><div></div><div>SPECIAL RECEPTACLE OR CONNECTION - COORDINATE WITH EQUIPMENT SUPPLIER</div></div></div><div><div><div></div><div>ELECTRIC WATER COOLER GFI RECEPTACLE - MOUNT HORIZONTALLY BELOW THE WATER COOLER ON WALL. COORDINATE HEIGHT OF RECEPTACLE WITH PLUMBING TRADES.</div></div></div><div><div><div></div><div>ROOF JOIST MOUNTED CABLE REEL. MOUNT SIMPLEX RECEPTACLE NEXT TO REEL UNIT. CONNECT TO CIRCUIT INDICATED.</div></div></div><div><div><div></div><div>CABLE ANTENNA SYSTEM OUTLET (CATV) AND 120V RECEPTACLE MOUNTED AT HEIGHT INDICATED OR 20" BELOW CEILING. CONNECT RECEPTACLE TO CIRCUIT INDICATED.</div></div></div><div><div><div></div><div>DATA JACKS (DATA DROP) LOCATION IN A DOUBLE GANG BOX WITH A SINGLE-GANG MUD RING.</div></div></div><div><div><div></div><div>PANELBOARD</div></div></div><div><div><div></div><div>JUNCTION BOX</div></div></div><div><div><div></div><div>MOTOR</div></div></div><div><div><div></div><div>NON-FUSIBLE TYPE DISCONNECT SWITCH, SIZE AS NOTED</div></div></div><div><div><div></div><div>FUSIBLE TYPE DISCONNECT SWITCH, SIZE AS NOTED</div></div></div><div><div><div></div><div>COMBINATION MOTOR STARTER/DISCONNECT SWITCH, FUSIBLE TYPE. SIZE AS NOTED.</div></div></div><div><div><div></div><div>MANUAL MOTOR STARTER WITH PROVISIONS FOR LOCKING OUT HANDLE</div></div></div><div><div><div></div><div>PUSH BUTTON STATION</div></div></div><div><div><div></div><div>LIGHTING CONTACTOR AND ASSOCIATED EQUIPMENT</div></div></div><div><div><div></div><div>OCCUPANCY SENSOR (x = REFER TO SENSOR SCHEDULE)</div></div><div><div></div><div>ARROWS INDICATE SENSOR DIRECTION FOR DIRECTIONAL UNITS</div></div></div><div><div><div></div><div>CIRCUIT CONNECTION & HOME RUN</div></div></div><div><div><div><div>ACT</div><div>ABOVE COUNTER TOP - MOUNT ITEM ABOVE COUNTER TOP BACKSPLASH. COORDINATE WITH GENERAL TRADES.</div></div></div><div><div><div><div>AFF</div><div>ABOVE FINISHED FLOOR</div></div></div><div><div><div><div>xxAS</div><div>AMPERE SWITCH, xx DENOTES SIZE</div></div></div><div><div><div><div>xxAF</div><div>AMPERE FUSE, xx DENOTES SIZE</div></div></div><div><div><div><div>3PA</div><div>SPEAKER - PUBLIC ADDRESS SYSTEM</div></div></div><div><div><div><div>4PA</div><div>HORN SPEAKER - PUBLIC ADDRESS SYSTEM</div></div></div></div></div></div></div></div></div></div></div></div></div></div>	<div><div>ELECTRICAL DEMO PLAN NOTES:</div><div><div><div>1</div><div>EXISTING ELECTRICAL PANEL PP-1 & LP-1 IN ELECTRICAL CLOSET IN THIS LOCATION.</div></div></div></div> <div><div>GENERAL ELECTRICAL NOTES:</div><div><div>APPLIES TO ALL ELECTRICAL DRAWINGS & DETAILS:</div><div><div>1. SEAL ALL FIRE RATED WALL & CEILING PENETRATIONS.</div><div>2. COORDINATE LOCATIONS OF LIGHT FIXTURES WITH ALL PIPING, DUCTWORK, AND EQUIPMENT. MOUNT LIGHT FIXTURES TO ALLOW THE GREATEST POSSIBLE HEADROOM.</div><div>3. UNLESS OTHERWISE NOTED OR DETAILED, INSTALL ALL CONDUCTORS IN CONDUIT.</div><div>4. ALL WORK SHALL BE INSTALLED IN ACCORDANCE WITH THE LATEST ACCEPTED EDITION OF THE NATIONAL ELECTRICAL CODE AND ALL STATE AND LOCAL CODES.</div><div>5. PROVIDE EQUIPMENT GROUNDING CONDUCTORS IN EVERY POWER AND LIGHTING CONDUIT, ONE GROUNDING CONDUCTOR FOR EACH CIRCUIT.</div><div>6. ALL LIGHTING AND POWER CONDUCTORS SHALL BE 12 AWG MINIMUM.</div><div>7. MINIMUM CONDUIT SIZE SHALL BE 3/4" INTERNAL DIAMETER.</div><div>8. MC (METAL CLAD) CABLE SHALL NOT BE USED ON THIS PROJECT.</div><div>9. CONTRACTOR SHALL TRANSITION FROM PVC CONDUIT TO GALVANIZED RIGID METALLIC CONDUIT WHEN TURNING UP FROM BELOW A CONCRETE SLAB OR FROM BELOW GRADE TO ABOVE GRADE, WEATHER INDOORS OR OUTDOORS, BY INSTALLING A GALVANIZED METALLIC NINETY DEGREE ELBOW AND THEN CONTINUING ABOVE SLAB OR GRADE UTILIZING GALVANIZED RIGID METAL CONDUIT. THIS APPLIES TO ALL RACEWAYS FOR ALL SYSTEMS INCLUDING VOICE/DATA, UTILITY POWER AND/OR EMERGENCY POWER, LIGHTING, & COMMUNICATIONS SYSTEMS.</div><div>10. ELECTRICAL CONTRACTOR SHALL VERIFY AND UPDATE ALL PANELBOARD SCHEDULE CIRCUIT CARDS. ANY UNUSED BREAKERS SHALL BE TURNED OFF AND MARKED AS SPARES. LABELING OF EXISTING BREAKER SHOULD INDICATE WHAT IS CONNECTED NOT AS NOTED IN SCHEDULES PROVIDED.</div></div></div></div> <div><div>ENLARGED OFFICES A & B DEMO PLAN NOTES:</div><div><div><div>1</div><div>DISCONNECT ELECTRICAL CONNECTION/CIRCUIT, PANEL EM CIRCUIT #1, TO EXISTING MODULAR FURNITURE POWER POLE TO NEAREST JUNCTION BOX IN CEILING.</div></div><div><div>2</div><div>DISCONNECT ELECTRICAL CONNECTION/CIRCUIT, PANEL EM CIRCUIT #1, TO EXISTING MODULAR FURNITURE POWER POLE BACK TO NEAREST JUNCTION BOX IN CEILING.</div></div><div><div>3</div><div>REMOVE (2) 4' SECTIONS OF EXISTING LIGHT FIXTURE, LEDALITE MODEL 9506T04CN1251EW. MODIFY SUPPORTS AS REQUIRED. REINSTALL END CAP FROM REMOVED END SECTION AS REQUIRED FOR A FINISHED LOOK.</div></div><div><div>4</div><div>REMOVE EXISTING LIGHT FIXTURES AND ELECTRICAL CIRCUIT TO NEAREST JUNCTION BOX.</div></div></div></div>	<div><div><div></div><div><div>1</div><div>E1</div><div>ELECTRICAL DEMO PLAN</div><div>SCALE: NO SCALE</div></div><div><div>N</div></div></div></div> <div><div><div></div><div><div>1</div><div>E1</div><div>ENLARGED OFFICE A & B DEMO PLAN</div><div>SCALE: 1/4" = 1'-0"</div></div><div><div>N</div></div></div></div>	<div><div><div>STATE OF MICHIGAN DEPARTMENT OF TECHNOLOGY, MANAGEMENT AND BUDGET PROCUREMENT AND REAL ESTATE SERVICES ADMINISTRATION DESIGN AND CONSTRUCTION DIVISION ADMIN LACH, RA, DIRECTOR</div><div></div></div><div><div>RENOVATE ARMORY - GRAND RAPIDS</div><div>DEPARTMENT OF MILITARY AND VETERANS AFFAIRS</div><div>GRAND RAPIDS NATIONAL GUARD ARMORY - GRAND RAPIDS, MICHIGAN</div></div><div><div>DESIGNED DRAWN CHECKED APPROVED</div><div>BOK BOK KMM JDJ</div></div><div><div>ISSUED FOR</div><div>DATE</div><div>PRELIMINARY CONSTRUCTION FINAL RECORD</div><div>11 JUNE 2025 25 JUNE 2025</div></div><div><div>IDENTIFICATION NO.</div><div>PROJECT 26B1326010 INDEX CODE</div></div><div><div>SHEET ELECTRICAL DEMO PLANS</div><div>E1</div></div></div>
--	---	--	---

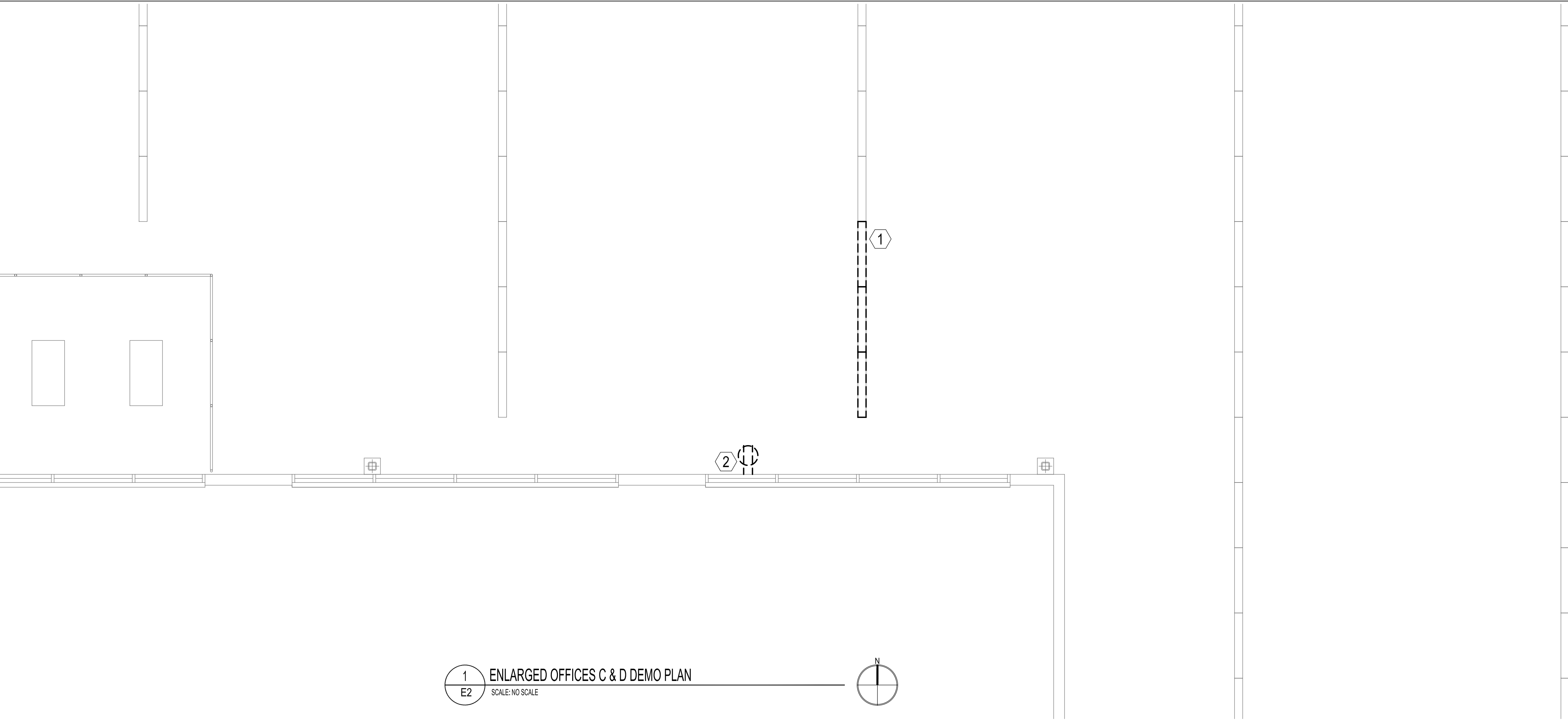
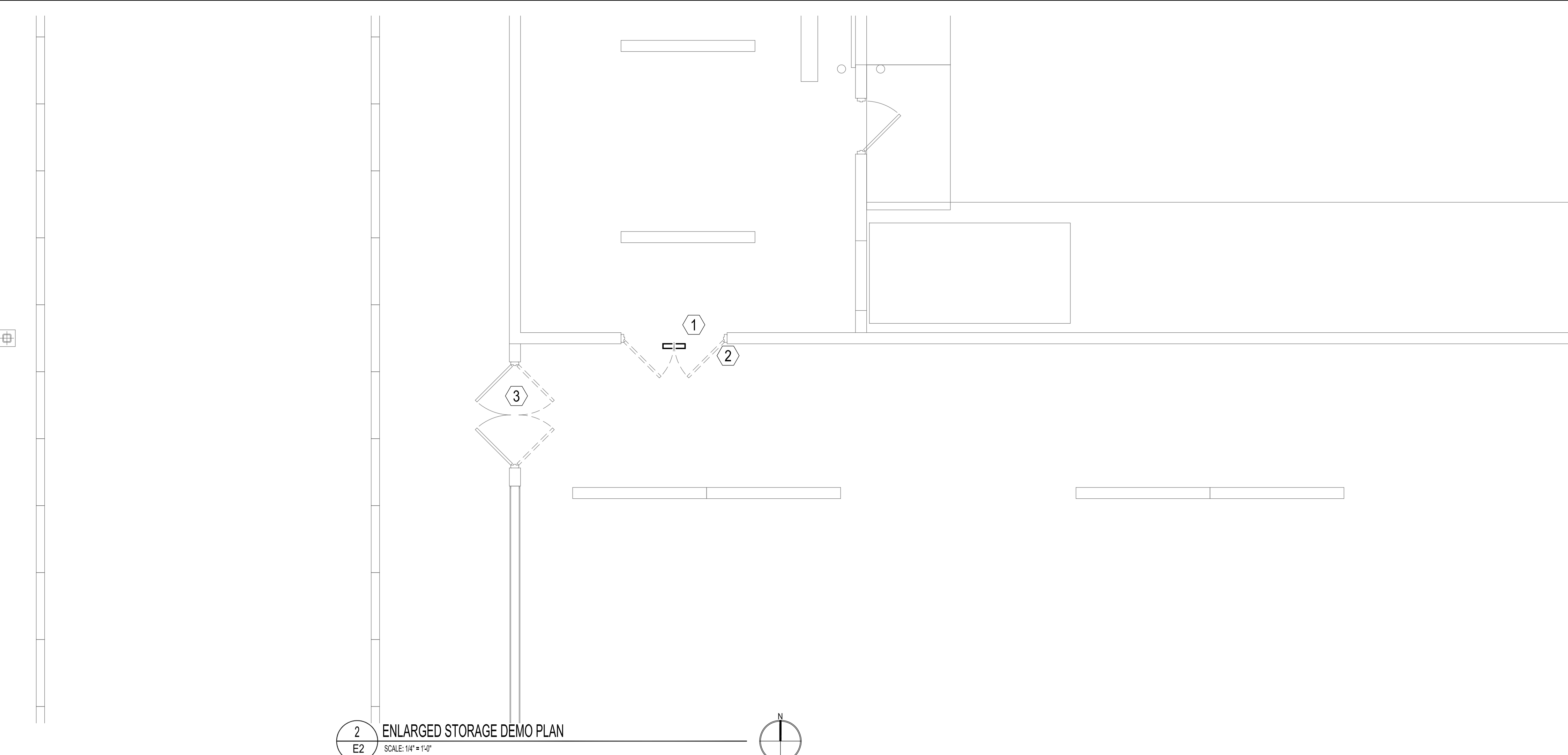
<div>ENLARGED OFFICES C & D DEMO PLAN NOTES:</div> <div><div><div>1</div><div>REMOVE (3) 4' SECTIONS OF EXISTING LIGHT FIXTURE, LEDALITE MODEL 9506T04CN1251EW. DISCONNECT EXISTING ELECTRICAL CIRCUIT, EXTEND CONDUIT / ELECTRICAL CIRCUIT AND RECONNECT TO LIGHT FIXTURE. MODIFY SUPPORTS AS REQUIRED, REINSTALL END CAP FROM REMOVED END SECTION AS REQUIRED FOR A FINISHED LOOK.</div></div><div><div>2</div><div>REMOVE EXISTING RECEPTACLE IN THIS LOCATION. REFER TO SHEET E4 DETAIL #1 FOR FURTHER INFORMATION.</div></div></div>	 <p>This diagram shows the layout of Offices C and D. It includes a north arrow pointing upwards and a title block at the bottom center. The plan shows various wall sections, door openings, and electrical symbols. Callout 1 points to a section of a wall where light fixtures are to be removed. Callout 2 points to a receptacle location on a wall.</p>	<div>STATE OF MICHIGAN DEPARTMENT OF TECHNOLOGY, MANAGEMENT AND BUDGET PROCUREMENT AND REAL ESTATE SERVICES ADMINISTRATION DESIGN AND CONSTRUCTION DIVISION ADMI LACH, RA, DIRECTOR</div>
<div>ENLARGED STORAGE AREA DEMO PLAN NOTES:</div> <div><div><div>1</div><div>REMOVE & SAVE EXISTING EXIT SIGN OVER DOOR. DISCONNECT EXISTING ELECTRICAL CIRCUIT, EXTEND CONDUIT / ELECTRICAL CIRCUIT AND RECONNECT AT NEW EXIT SIGN LOCATION. REFER TO SHEET E4 FOR NEW LOCATION.</div></div><div><div>2</div><div>DISCONNECT ELECTRICAL CONNECTION TO ELECTRONIC DOOR LOCKING HARDWARE BACK TO NEAREST JUNCTION BOX FOR THIS DOOR. REMOVE EXISTING ELECTRONIC DOOR LOCKING HARDWARE/COMPONENTS FROM DOOR, DOOR FRAME & WALL. COORDINATE WITH ARCHITECTURAL TO PATCH OPENING IN WALL.</div></div><div><div>3</div><div>DISCONNECT ELECTRICAL CONNECTION TO ELECTRONIC DOOR LOCKING HARDWARE BACK TO NEAREST JUNCTION BOX FOR THIS DOOR. REMOVE EXISTING ELECTRONIC DOOR LOCKING HARDWARE/COMPONENTS FROM DOOR, DOOR FRAME & WALL. COORDINATE WITH ARCHITECTURAL TO PATCH OPENING IN WALL.</div></div></div>	 <p>This diagram shows the layout of the Storage Area. It includes a north arrow pointing upwards and a title block at the bottom center. The plan shows various wall sections, door openings, and electrical symbols. Callout 1 points to an exit sign location. Callout 2 points to a door frame location. Callout 3 points to a door frame location.</p>	<div><div>SHEET ELECTRICAL DEMO PLANS E2</div><div>PROJECT 28B1326010 INDEX CODE</div><div>ISSUED FOR PRELIMINARY CONSTRUCTION FINAL RECORD</div><div>DATE 11 JUNE 2025 25 JUNE 2025</div><div>DESIGNED DRAWN CHECKED APPROVED</div><div>BOK BOK KMM JDJ</div><div>RENOVATE ARMORY - GRAND RAPIDS DEPARTMENT OF MILITARY AND VETERANS AFFAIRS GRAND RAPIDS NATIONAL GUARD ARMORY GRAND RAPIDS, MICHIGAN</div></div>

1 EXISTING ELECTRICAL PANEL PP-1 & LP-1 IN ELECTRICAL CLOSET IN THIS LOCATION.

APPLIES TO ALL ELECTRICAL DRAWINGS & DETAILS:

1. SEAL ALL FIRE RATED WALL & CEILING PENETRATIONS.
2. COORDINATE LOCATIONS OF LIGHT FIXTURES WITH ALL PIPING, DUCTWORK, AND EQUIPMENT. MOUNT LIGHT FIXTURES TO ALLOW THE GREATEST POSSIBLE HEADROOM.
3. UNLESS OTHERWISE NOTED OR DETAILED, INSTALL ALL CONDUCTORS IN CONDUIT.
4. ALL WORK SHALL BE INSTALLED IN ACCORDANCE WITH THE LATEST ACCEPTED EDITION OF THE NATIONAL ELECTRICAL CODE AND ALL STATE AND LOCAL CODES.
5. PROVIDE EQUIPMENT GROUNDING CONDUCTORS IN EVERY POWER AND LIGHTING CONDUIT, ONE GROUNDING CONDUCTOR FOR EACH CIRCUIT.
6. ALL LIGHTING AND POWER CONDUCTORS SHALL BE 12 AWG MINIMUM.
7. MINIMUM CONDUIT SIZE SHALL BE 3/4" INTERNAL DIAMETER.
8. MC (METAL CLAD) CABLE SHALL NOT BE USED ON THIS PROJECT.
9. CONTRACTOR SHALL TRANSITION FROM PVC CONDUIT TO GALVANIZED RIGID METALLIC CONDUIT WHEN TURNING UP FROM BELOW A CONCRETE SLAB OR FROM BELOW GRADE TO ABOVE GRADE, WEATHER INDOORS OR OUTDOORS, BY INSTALLING A GALVANIZED METALLIC NINETY DEGREE ELBOW AND THEN CONTINUING ABOVE SLAB OR GRADE UTILIZING GALVANIZED RIGID METAL CONDUIT. THIS APPLIES TO ALL RACEWAYS FOR ALL SYSTEMS INCLUDING VOICE/DATA, UTILITY POWER AND/OR EMERGENCY POWER, LIGHTING, & COMMUNICATIONS SYSTEMS.
10. ELECTRICAL CONTRACTOR SHALL VERIFY AND UPDATE ALL PANELBOARD SCHEDULE CIRCUIT CARDS. ANY UNUSED BREAKERS SHALL BE TURNED OFF AND MARKED AS SPARES. LABELING OF EXISTING BREAKER SHOULD INDICATE WHAT IS CONNECTED NOT AS NOTED IN SCHEDULES PROVIDED.



- 1 PROVIDE AND INSTALL NEW CIRCUIT BREAKERS AND FEEDERS PER PLANS TO CONNECT TO NEW RECEPTACLES AS SHOWN.
- 2 INSTALL NEW DATA DROP IN A DOUBLE GANG BOX WITH A SINGLE-GANG MUD RING WITH 3/4" CONDUIT STUBBED OUT ABOVE CEILING. INSTALL BLANK COVER FOR FUTURE USE.



1 PROVIDE AND INSTALL NEW LIGHT FIXTURES AS SHOWN AND CONNECT TO NEW LIGHTING OCCUPANCY SENSOR PER MANUFACTURER'S RECOMMENDATIONS. REFER TO SCHEDULES ON SHEET E5. CONNECT TO ELECTRICAL CIRCUIT AS SHOWN.



- 1 PROVIDE AND INSTALL NEW CIRCUIT BREAKERS AND FEEDERS PER PLANS TO CONNECT TO NEW RECEPTACLES AS SHOWN.
- 2 INSTALL NEW DATA DROP IN A DOUBLE GANG BOX WITH A SINGLE-GANG MUD RING WITH 3/4" CONDUIT STUBBED OUT ABOVE CEILING. INSTALL BLANK COVER FOR FUTURE USE.
- 3 COORDINATE WITH GENERAL CONTRACTOR TO INSTALL A NEW JUNCTION BOX WITH BLANK COVER AS REQUIRED IN NEW WALL.

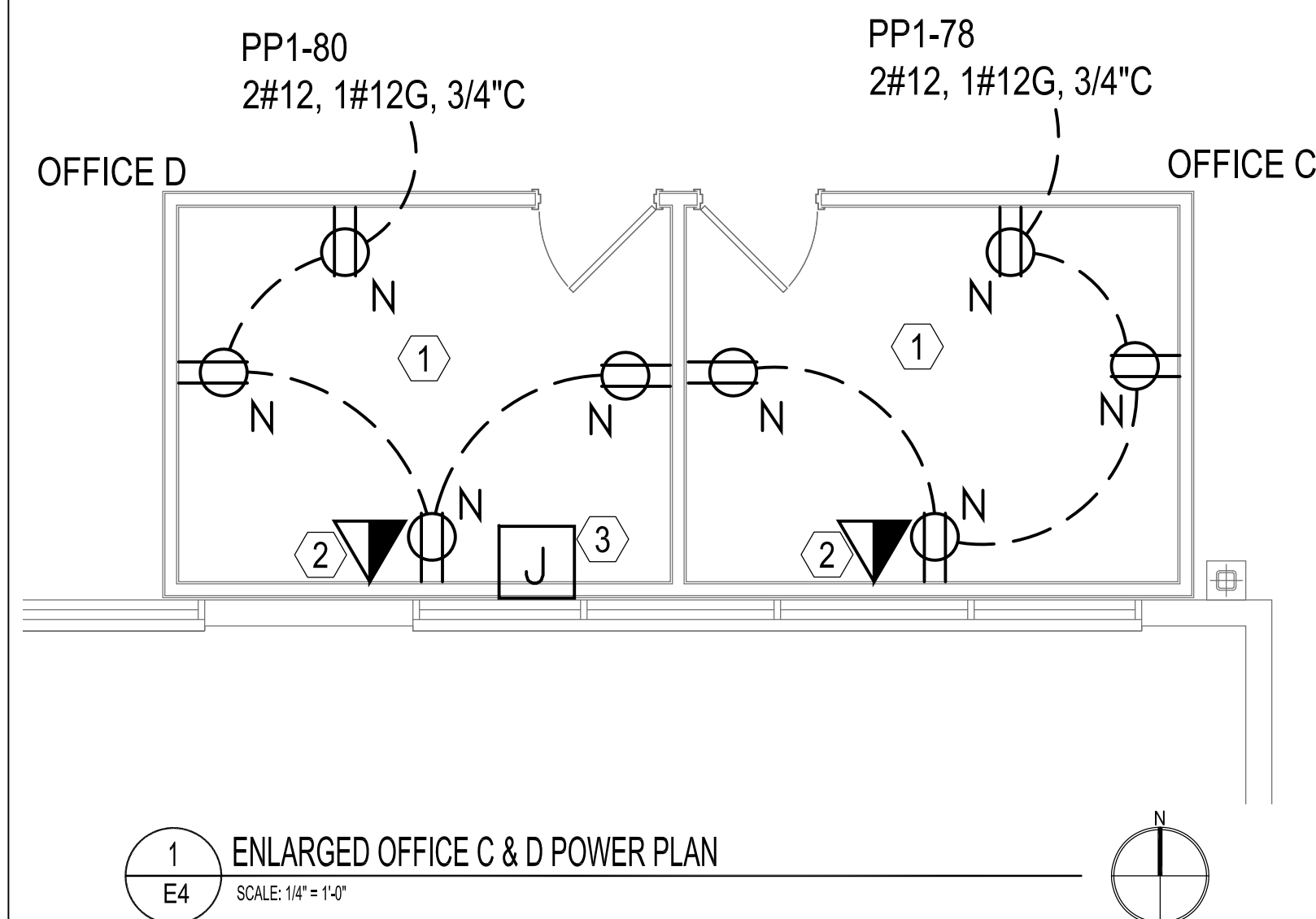

1 PROVIDE AND INSTALL NEW LIGHT FIXTURES AS SHOWN AND CONNECT TO NEW LIGHTING OCCUPANCY SENSOR PER MANUFACTURER'S RECOMMENDATIONS. REFER TO SCHEDULES ON SHEET E3. CONNECT TO ELECTRICAL CIRCUIT AS SHOWN.

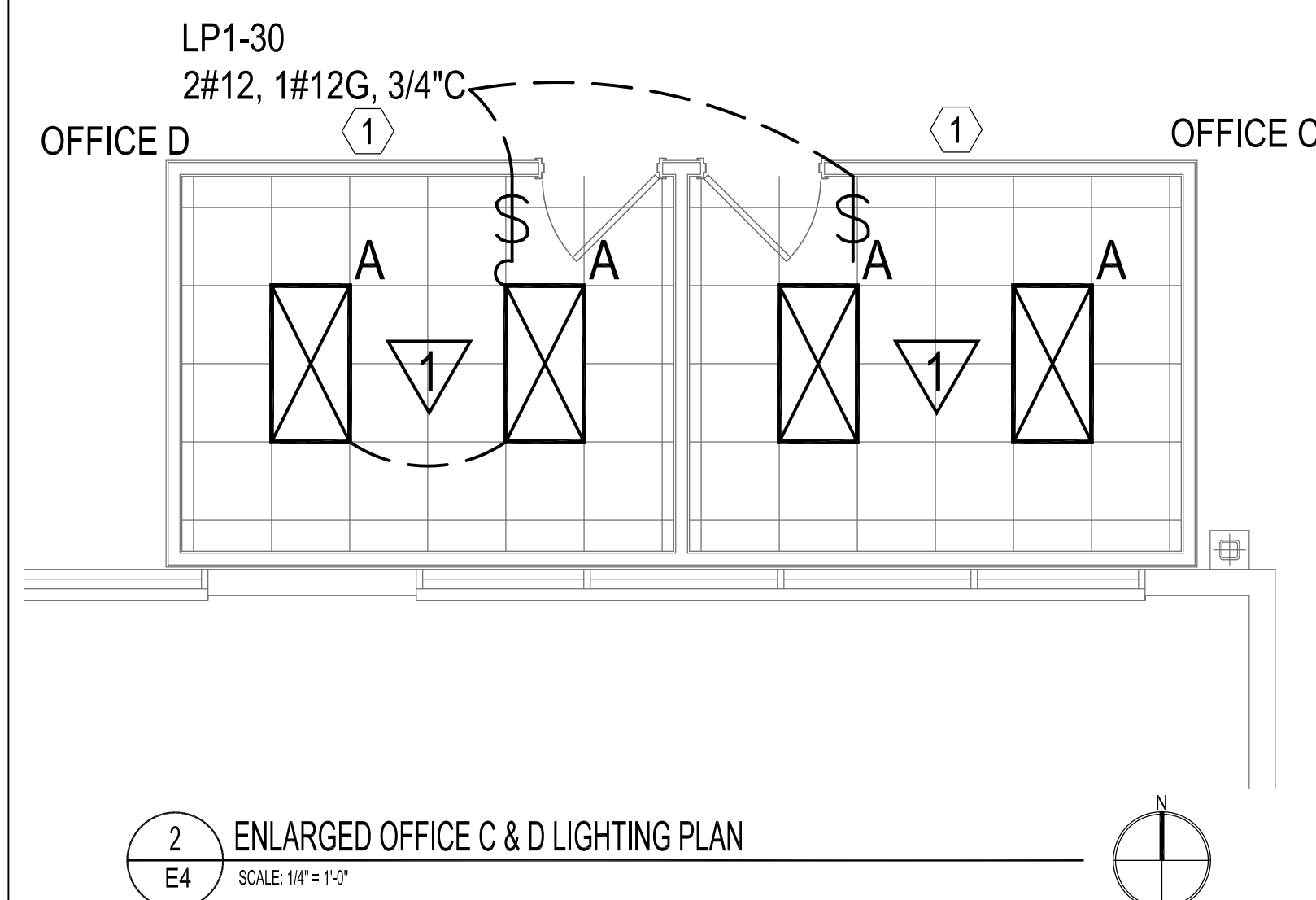

- 1 PROVIDE AND INSTALL NEW CIRCUIT BREAKERS AND FEEDERS PER PLANS TO CONNECT TO NEW RECEPTACLES AS SHOWN.
- 2 INSTALL NEW EMERGENCY EXIT SIGN CENTERED ABOVE DOOR. EXTEND EXISTING EMERGENCY LIGHT CONDUIT AND CIRCUIT AS REQUIRED FOR NEW LOCATION.
- 3 PROVIDE AND INSTALL NEW CIRCUIT BREAKER AND FEEDERS PER PLANS TO CONNECT TO NEW OVERHEAD DOOR OPERATOR. INSTALL NEW OVERHEAD DOOR SWITCH IN LOCATION SHOWN.

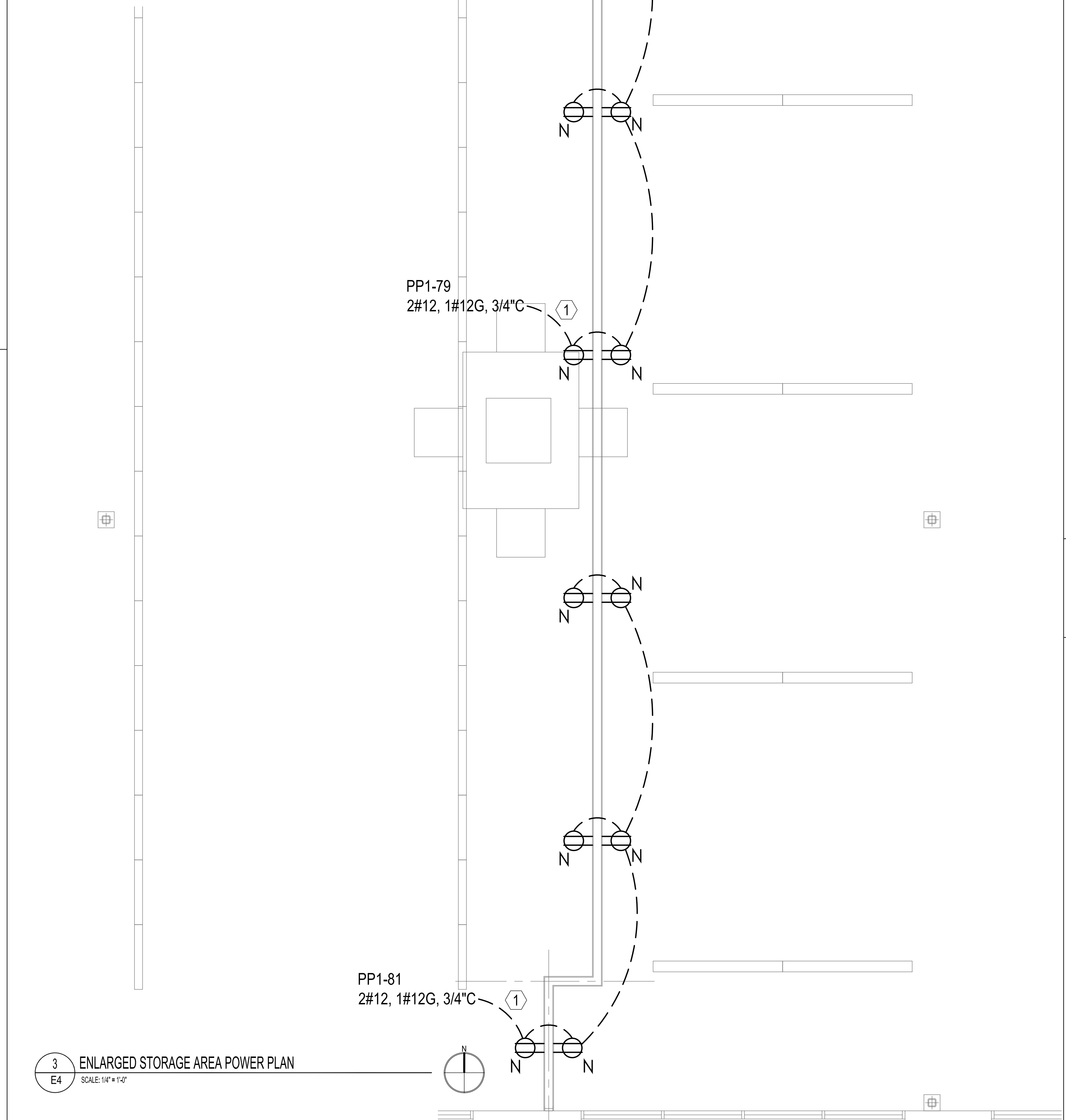

LIGHTING FIXTURE SCHEDULE						
MARK	DESCRIPTION	MANUFACTURER & CAT. NO.		LAMPS	MOUNTING HT.	REMARKS
A	LED 2x4 TROFFER	H.E. WILLIAMS, INC. #HETLG-S24-L57/850-FP-L60-DRV-UNV		36w W/UUNIT 5000K	GRID MOUNT	120V OPERATION
X	LED EXIT LIGHT, GREEN LETTERS WITH EMERGENCY BATTERY PACK	H.E. WILLIAMS, INC. #EXIT-G-EM-WHT-OPTIONS-SOT-D		LED W/UUNIT	SURFACE MOUNT	120V OPERATION, BATTERY BACK-UP

- LIGHTING FIXTURE SCHEDULE NOTES:
- CONTRACTOR MAY SUBSTITUTE LIGHTING FIXTURES BY OTHER MANUFACTURERS IF EQUAL IN ALL RESPECTS. SUBMIT SHOP DRAWING FOR ALL SUBSTITUTIONS.
 - PROVIDE INTERNAL SLOW BLOW FUSING IN EACH FIXTURE.

LIGHTING CONTROL & OCCUPANCY SENSOR SCHEDULE				
SYMBOL	MOUNTING LOCATION	MANUFACTURER & CAT. NO.	TECHNOLOGY	NOTES
<div>1</div>	CEILING MOUNT	CURRENT LIGHTING # OMNI-HRL-RP	INFRARED TECHNOLOGY	1,2,3

- LIGHTING CONTROL & OCCUPANCY SENSOR SCHEDULE NOTES:
- CONTRACTOR SHALL PROVIDE PRODUCTS FOR THE LIGHTING CONTROL SYSTEM MANUFACTURED BY HUBBELL CONTROL SOLUTIONS. PRODUCTS BY OTHER MANUFACTURERS MAY BE SUBSTITUTED IF EQUAL IN ALL RESPECTS. OTHERWISE PROVIDE THE UNIT SPECIFIED. SHOP DRAWING SUBMITTALS ARE REQUIRED FOR ALL CONTROLS INTENDED FOR INSTALLATION.
 - PROVIDE WITH LIGHTING FIXTURE CIRCUIT CONTROL RELAY (POWER PACK) AND LOW-VOLTAGE POWER SUPPLY.
 - PROVIDE WITH ISOLATED RELAY OUTPUT CONTACTS FOR CONTROL SIGNAL TO HVAC CIRCUITS.

EXISTING PANEL PP-1																					
VOLTAGE RATING - 208Y/120V, 3-PH, 4 WIRE										BUSS AMPS - 400A											
LOCATION - PANEL AREA 105										MOUNTING - SURFACE											
MAIN CIRCUIT BREAKER -																					
SQUARE D NQ STYLE PANELBOARD																					
CKT	BRKR	DESCRIPTION				LOAD	AØ	BØ	CØ	CKT	BRKR	DESCRIPTION				LOAD	AØ	BØ	CØ		
NO.	A	P				VA	VA	VA	VA	NO.	A	P				VA	VA	VA	VA		
1	20	1	SW WAREHOUSE OUTLETS				900	900			2	20	1	REFRIGERATOR OUTLET				360	360		
3	20	1	SE WAREHOUSE OUTLETS				900		900		4	20	1	COFFEE STATION OUTLET				1000		1000	
5	20	1	E WAREHOUSE OUTLETS				720			720	6	20	1	DISHWASHER				900			900
7	20	1	INBOUND OUTLETS				900	900			8	20	1	TV VAULT WALL OUTLET				900	900		
9	20	1	OUTBOUND OUTLETS				900		900		10	20	1	CONDENSATE PUMP OUTLET				900		900	
11	20	1	N WAREHOUSE OUTLETS				360			360	12	20	1	POWER POLES				720			720
13	20	1	S OFFICE OUTLETS				900	900			14	20	1	POWER POLES				720	720		
15	20	1	COLUMN OUTLETS				720		720		16	20	1	POWER POLES				720		720	
17	20	1	COLUMN OUTLETS				720			720	18	20	1	POWER POLES				720			720
19	20	1	POWER POLE OUTLETS				720	720			20	20	1	POWER POLES				720	720		
21	20	1	POWER POLE OUTLETS				720		720		22	20	1	POWER POLES				720		720	
23	20	1	POWER POLE OUTLETS				720			720	24	20	1	POWER POLES				720			720
25	20	1	RTU & ELECTRIC ROOM OUTLETS				900	900			26	20	1	POWER POLES				720	720		
27	20	1	WATER HEATER				1000		1000		28	20	1	POWER POLES				720		720	
29	20	1	CONFERENCE ROOM OUTLETS				900			900	30	20	1	POWER POLES				720			720
31	20	1	OVERHEAD DOORS				360	360			32	20	1	POWER POLES				720	720		
33	20	1	ADT OUTLETS				900		900		34	20	1	POWER POLES				720		720	
35	20	1	DATA CLOSET OUTLET				360			360	36	20	1	POWER POLES				720			720
37	20	1	OUTDOOR OUTLET				900	900			38	20	1	BATHROOM GFCI & DRINKING FOUNTAIN				1000	1000		
39	20	1	SPARE				0		0		40	20	1	SOUTH OFFICE OUTLETS				1080		1080	
41	20	1	FIRE PROTECTION				360			360	42	20	1	SOUTH OFFICE OUTLETS				1080			1080
43	30	2	VAULT RTU #2				3230	3230			44							2220	2220		
45							3230		3230		46	30	3	RTU #4				2220		2220	
47							3230			3230	48							2220			2220
49	30	2	VAULT RTU #4				3230	3230			50							3468	3468		
51							3230		3230		52	50	3	COMPACTOR				3468		3468	
53	30	2	VAULT RTU #6				3230			3230	54							3468			3468
55							3230	3230			56							2220	2220		
57							3230		3230		58	50	3	RTU #8				2220		2220	
59	30	2	VAULT RTU #3				3230			3230	60							2220			2220
61							3230	3230			62							2220	2220		
63	30	2	VAULT RTU #1				3230		3230		64	50	3	RTU #9				2220		2220	
65							3230			3230	66							2220			2220
67	40	2	OFFICE HEATER				1000	1000			68	20	1	SOUTH HAND DRYER				1000	1000		
69							1000		1000		70	20	1	NORTH HAND DRYER				1000		1000	
71	20	1	FIRE ALARM DEDICATED				360			360	72							720			720
73	20	1	PRINTER / FAX OUTLET				360	360			74	20	3	POWER POLES IT DEPT				720	720		
75	20	1	OFFICE A OUTLETS				900		900		76							720		720	
77	20	1	OFFICE B OUTLETS				900			900	78	20	1	OFFICE C OUTLETS				900			900
79	20	1	STORAGE & COMMON AREA OUTLETS				900	900			80	20	1	OFFICE D OUTLETS				900	900		
81	20	1	STORAGE & COMMON AREA OUTLETS				900		900		82	20	1	OVERHEAD DOOR				780		780	
83							0			0	84							0			0
TOTALS (VA)						59940	20760	20860	18320	TOTALS (VA)						53704	17888	18488	17328		
TOTALS (A)						166	173	174	153	TOTALS (A)						149	149	154	144		
NOTES:																					
1. NEW CIRCUIT BREAKERS (INDICATED IN BOLD) SHALL BE 10KAIC RATED.																					
PANEL TOTAL (VA)														113644							
PANEL TOTAL (A)														315.45							

EXISTING PANEL LP-1									
VOLTAGE RATING - 208Y/120V, 3-PH, 4 WIRE					BUSS AMPS - 225A				
LOCATION - PANEL AREA 105					MOUNTING - SURFACE				
MAIN CIRCUIT BREAKER -									
SQUARE D NQ STYLE PANELBOARD									
CKT. NO.	BRKR A	BRKR P	DESCRIPTION		LOAD VA	AØ VA	BØ VA	CØ VA	
1	20	1	DEAD CARD STORAGE		1720	1720			
3	20	1	DEAD CARD STORAGE		1720		1720		
5	20	1	DEAD CARD STORAGE		1720				1720
7	30	1	INBOUND & OUTBOUND STORAGE		1376	1376			
9	20	1	OFFICE, ELECTRIC ROOM & BATHROOMS		1720		1720		
11	20	1	VAULT ROW 1		1720				1720
13	20	1	VAULT ROW 2		1702	1702			
15	20	1	VAULT ROW 3 & 5		1720		1720		
17	20	1	VAULT ROW 4		1720				1720
19	20	1	SOUTH OFFICE		1720	1720			
21	20	1	OUTDOOR POLE LIGHTS		1720		1720		
23					1720				1720
25	20	2	BUILDING WALL PACKS		1720	1720			
27					1720		1720		
29	20	2	SPARE		0				0
31					0	0			
33	20	2	SPARE		0		0		
35					0				0
37	20	1	SPARE		0	0			
39	20	1	OUTDOOR LIGHTING CONTACTOR CONTROL		1720		1720		
41			SPACE		0				0
2	30	1	MAIN AREA LIGHTS ROW 1		1280	1280			
4	20	1	MAIN AREA LIGHTS ROW 1		1664		1664		
6	20	1	MAIN AREA LIGHTS ROW 2		1280				1280
8	20	1	MAIN AREA LIGHTS ROW 2		1280	1280			
10	20	1	MAIN AREA LIGHTS ROW 3		1280		1280		
12	20	1	MAIN AREA LIGHTS ROW 3		1280				1280
14	20	1	MAIN AREA LIGHTS ROW 4		1792	1792			
16	20	1	MAIN AREA LIGHTS ROW 4		1792		1792		
18	20	1	MAIN AREA LIGHTS ROW 4		1792				1792
20	20	1	MAIN AREA LIGHTS ROW 5		1792	1792			
22	20	1	MAIN AREA LIGHTS ROW 5		1792		1792		
24	20	1	OFFICES A & B LIGHTS		144				144
26	20	1	MAIN AREA LIGHTS ROW 6		1792	1792			
28	20	1	MAIN AREA LIGHTS ROW 6		1792		1792		
30	20	1	OFFICES C & D LIGHTS		144				144
32	20	1	MAIN AREA LIGHTS ROW 7		1792	1792			
34	20	1	MAIN AREA LIGHTS ROW 7		1792		1792		
36	20	1	SPARE		0				0
38	20	1	MAIN AREA LIGHTS ROW 8		1792	1792			
40	20	1	MAIN AREA LIGHTS ROW 8		1792		1792		
42	20	1	SPARE		0				0
					TOTALS (VA)	53502	19758	22224	11520
					TOTALS (A)	149	165	185	96
NOTES:									
1. NEW CIRCUIT BREAKERS (INDICATED IN BOLD) SHALL BE 10kA/IC RATED.									